WESTON
HIGH SCHOOL
PANORAMA

Oh, The Places You'll Go!

2013

LIBRARY

Weston High School
Library
Weston, MA 02493

FOR REFERENCE
Do Not Take From This Room

Weston High School

PANORAMA 2013

Table of Contents

Prologue	1
Seniors	32
Underclass	94
Faculty & Staff	120
Sports	126
Activities & Clubs	162
Recognition Ads	192

Weston High School - 444 Wellesley Street - Weston - MA - 02493 Enrollment 781

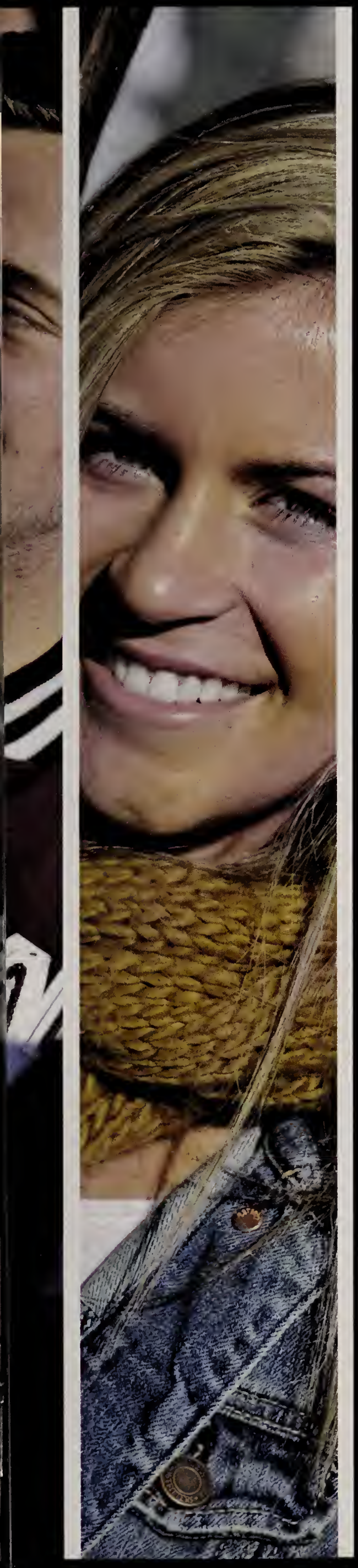

Oh The Places...

Throughout the years we've been to a myriad of places, many of which have played a role in making our dreams come true. Whether it be scoring our first goal on Alphabet Field, becoming a star on The Bug Play stage, or taking our first steps onto The Oregon Trail, we've accomplished a lot in every place we've visited. Each place represents a time and memory that will be cherished forever. They have provided us with feelings of joy, pride, and confidence, however, more importantly, they have given us a growing sense of knowledge and talent that have enabled us to achieve even bigger goals and dreams. Although we've experienced so much and have traveled so far, it is now time for us to look towards the future and broaden our horizons. As we leave Weston High School and go our separate ways, each and every one of us is bound to achieve great heights. It's now our turn to go on and embrace our futures.

"We're all off to great places, we're off and away."

-Dr. Seuss

Recognition

Principal

Anthony Parker

We cannot thank you enough for everything you have done. Ever since our first day of high school, you have brightened our day and you will continue to do so until the moment you give us our diplomas.

Faculty Advisors

Jim McLaughlin, Sophie Kulas

We could not have asked for better faculty advisors to represent our class. We want to thank you for your leadership and hard work through the past four years. We are glad we were able to share our high school experience with you.

2013 Class Officers

Georgia Parker, Deniz Cataltepe, Geoffrey Ziobro, Odin Enzmann, Matt Cowgill

Whether you have led us for one year or four years, we cannot thank you enough for all of your hard work. School events would not be the same without you. Thank you for making our high school experience one to remember.

Vice Principal

Erica Cole

We appreciate everything you have done for us, and all that you have contributed to our school as our devoted Vice Principal.

Parent Advisors

Beth Keane, Jill Vasquez and Suzie Reeves

We would be lost without you; you have devoted countless hours planning events and helping us throughout our entire high school career. Prom and all of our events could not have happened without you. Your guidance and support have remained consistent as we grew over the past four years. We truly appreciate everything you have done for us.

Student Body Officers

Maddie Linde, Amanda Ivey, Jacqueline Mone, Shelby Cobb, Joe Wagner

We would like to thank you for for making our monthly assemblies enjoyable and organizing all of the school dances. Our senior year would not have been as successful as it was without all of you.

Weston

Class of 2013

Drew Alcaide
Sophia Alphas
Theodore Anastopoulos
Daniel Atri
Jasmine Austrie
Robert Barron
Jillian Belgrad
Bailey Bickford

Geoffrey Binney
Sarah Blaszyk-Perry
John Blyzinskyj
Jahan Bokhari
Blair Bowden
Julia Braginsky
Zachary Brody
Andrew Bromfield

Beorn Brueckner
Bianca Brueckner
Alexandra Burgess
Miranda Burrage-Goodwin
Ryan Burrow
Christopher Campo
Camille Casey
Deniz Cataltepe

Catherine Cebulla
Jeffrey Charlip
Rachel Chew
Chul Min Cho
Shelby Cobb
Sara Coburn
Lane Cohen
Christopher Cowe

Matthew Cowgill
Mikayla Cramer
Elijah Curme
Katherine Curtis
Sidharth Datar
Ian DeLaney
John Dennehy
Quinn Denner

Geovanna Depina
Hannah Dinardo
Amy Dubilo
Alissa Duffey
Adam Dvorak
Ayah Dweik
James Eaton
Matthew Edelman

Forever Young

Alexis Efron
Jennifer Egan
James Emery
Odin Enzmann
Juliette Favat
Daniel Ferreira
Mark Fishman
Jacquelyn Foody

Christina Friel
Joseph Gagliardi
Natasha Garlick
William Gertler
John Gildea
Sara Gillooly
Sarah Goldman
Alexis Golub

Kaitlyn Gordon
James Goulart
Hannah Graves
Hilary Greenberg
Jacky Ha
Emily Haines
Sophia Haley
Sydney Halloran

Grace Harper
Alden Harwood
Nadia Hassan
Naveed Hedayat
Matthew Herzig
Molly Hickey
Abigail Hirsch
Kenton Holden

Ayanna Hudson
Amanda Ivey
Edmund Jakubowski
Mariah Janos
Shelby Jeffes
Ethan Jones
Setrak Kapreilian IV
Alexander Keane

Perri Keehn
Avery Kelly
Aubrey Kief
Do Yeon Kim
Katherine Kim
Min Kyoung Kim
Nicolette Kombouras
Samuel Kupper

Daniel Lang
Kayla Lawrence
Jen Lee
Cara Lembo
Elana Levitan
Matthew Lillie
Madeline Linde
Morgan Ludwig

Samuel Lurie
Lina Makino
Lizzy Maloney
Todd Manley
Wyatt Maurer
Piper McCabe
Luke McNeil
Elise Meltaus

Kayla Mercuri
Marissa Messina
Jacqueline Mone
Stefania Montenegro
Scott Mooney
Lydia Moore
Megan Moran
Alexis Mundo

Rajathurai Nagarajah
Clarence Ng
Jessica Ober
Katherine O'Connor
James Packs
Georgia Parker
Thomas Peacher
Geoffrey Pendergast

Sarah Peters
Sebastian Pihan
Abigail Pohl
Ryan Quinn
Samuel Rafla
Claire Reeves
Jaeda Reid
James Reohr

Christian Rougeau
Lucy Rubin
Brianna Ryan
Akshay Saini
Charles Saylor
Rafael Senices
Saliah Serrette
Ariya Shajii

Forever Young

Nathan Shaver
Johnathan Sheiman
Craig Shytle
Danielle Silverstein
Autumn Soendker
Benjamin Spector
Sindhu Sreedhar
Madison Stanwich

Rachel Stewart
Kristina Tagliente
Justin Tayabji
Louis Timko
Noah Tocci
Tyler Toledano
Alex Vadlinger
Sonika Vaid

David Valle
Ariana Vasquez
Perry Von Rosenvinge
Joseph Wagner
Emma Walsh
Edom Wessenyeleh
Sophie Whorf
Marquis Williams

Jacqueline Wu
Rebecca Xie
Andy Yee
Brian Yue
Roxanna Zahedi
Geoffrey Ziobro

Middle School

"My goodness how the time has flewn. How did it get so late so soon"

-Dr. Seuss

Middle School

"Today was good. Today was fun. Tomorrow is another one"
-Dr. Seuss

Top:Sydney Halloran, Sarah Goldman, Abigail Pohl, Juliette Favat, Dani Silverstein, Bianca Brueckner
Center Left: Deniz Cataltepe, Ayah Dweik
Center Right: Edom Wessenyeleh, Sara Coburn, Sarah Goldman
Bottom Right: Hannah Graves, Piper McCabe, Hannah Dinardo
Bottom Left: Sophie Alphas, Sarah Peters

Top Left: Edom Wessenyeleh, Sarah Peters, Charlie Saylor, Todd Manley, Maddie Linde
Top Right: Rajah Nagarajah, Jack Dennehy, Mariah Janos
Center Left: Edom Wessenyeleh, Sarah Goldman, Marissa Messina, Camille Casey, Avery Kelly, Alex Burgess, Ted Anastopoulos, Johnathon Sheiman, Robert Barron, Rafael Senices
Center Right: Geoffrey Binney, Sara Coburn
Bottom Left: Marissa Messina, Bianca Brueckner, Dani Silverstein
Bottom Right: Ayah Dweik, Ben Spector

Middle School

Top Left: Rachel Stewart, Hilary Greenberg
Top Right: Ned Jakubowski, Chris Campo
Center Left: Amanda Ivey, Piper McCabe, Maddie Linde
Center Right: Hannah Graves, Sophie Alphas, Abby Hirsch, Alissa Duffey, Hilary Greenberg, Deniz Cataltepe, Amanda Ivey
Bottom Left: Avery Kelly, Marissa Messina
Bottom Right: Emma Walsh, Grace Harper, Lina Makino,Catherine Cebulla, Bailey Bickford, Sara Coburn

Top Left: Edom Wessenyeleh, Bianca Brueckner, Hannah Graves
Top Right: Emma Walsh, Sara Coburn, Natasha Garlick
Center Left: Rajah Nagarajah, Hilary Greenberg, Jamie Packs, Deniz Cataltepe
Center Right: Lucy Rubin, Jessica Ober, Sarah Gillooly, Perri Keehn
Bottom Left: Ben Spector, Jaime Packs, Robert Barron
Bottom Right: Beorn Brueckner, Jack Blyzinskyj

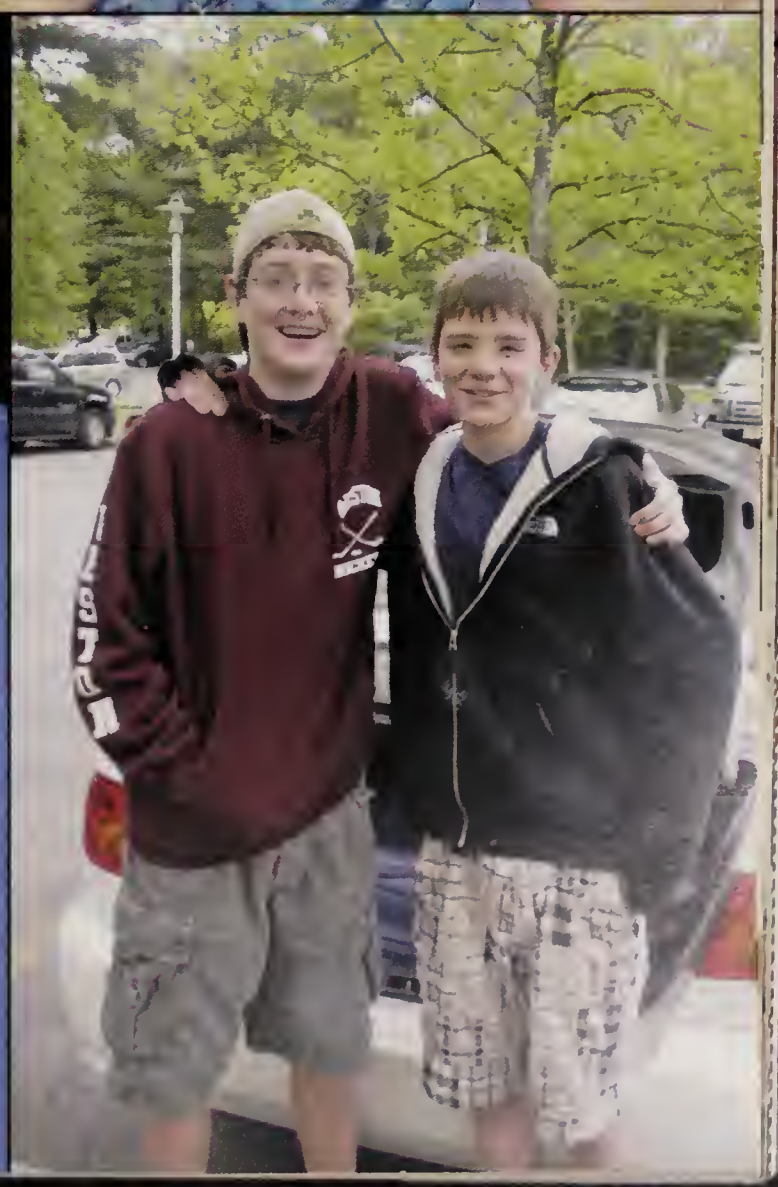

High School

"Don't cry because it's over.
Smile because it happened"
-Dr. Seuss

Top: Nadia Hassan, Jackie Wu, Sara Gillooly, Jahan Bokhari
Center Left: Emily Haines, Jillian Belgrad, Jahan Bokhari, Madi Stanwich, Rachel Chew, Rebecca Xie
Center Right: Brianna Ryan, Cara Lembo
Bottom Left: Kenton Holden, Piper McCabe
Bottom Right: 2013 Haunted House

Top Left: 2013 Haunted House
Top Right: Andrew Bromfield, Rajah Nagarajah
Center Left: Naveed Hedayat, Robert Barron, Mark Fishman
Center Right: Noah Tocci, Alden Harwood, Ned Jakubowski

Bottom Left: Sarah Peters, Amanda Ivey, Hannah Graves, Mikayla Cramer, Maddie Linde
Bottom Right: Georgia Parker, Hilary Greenberg

High School

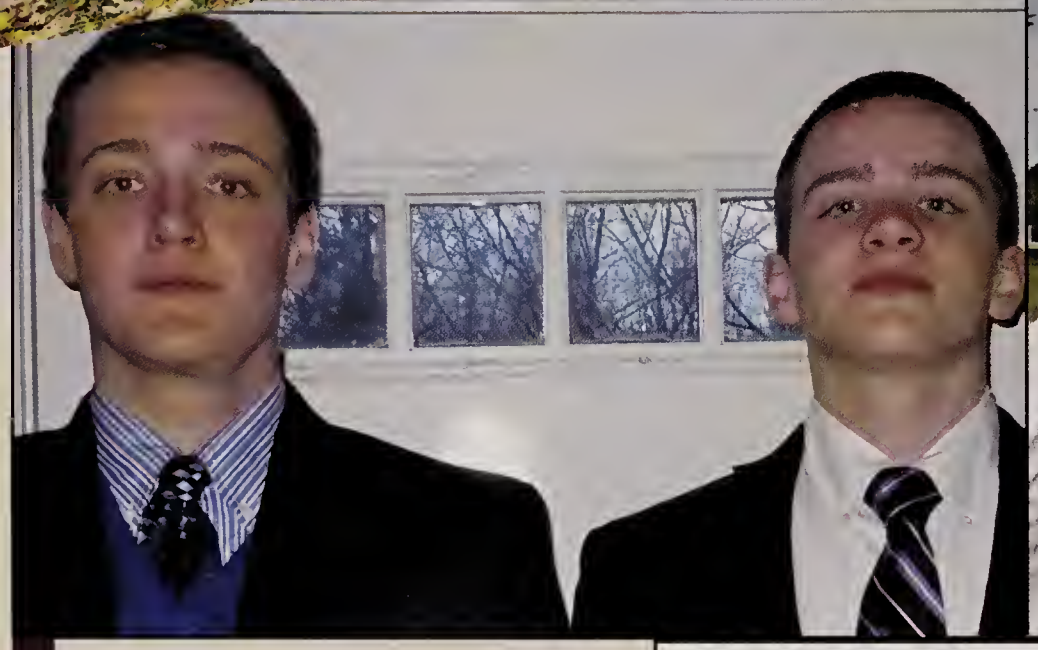

Top Left: Ayah Dweik, Maddie Linde, Hannah Graves, Allisa Duffey.
Top Right: Juliette Favat, Sydney Halloran, Sarah Goldman, Bianca Brueckner
Center Left: Beorn Brueckner, Jack Blyzinskyj
Center Right: Robert Barron, Rachel Stewart, Jacqueline Mone, Jamie Packs
Bottom Left: Haunted House Jumpers
Bottom Right: Sam Rafla, Jeffrey Charlip, William Gertler, Geoffrey Ziobro, Matt Cowgill, Joe Wagner, Todd Manley, James Goulart

Top Left: Katherine Curtis, Nicolette Kombouras, Sophie Alphas, Avery Kelly, Sarah Goldman, Sydney Halloran, Bianca Brueckner, Marissa Messina
Top Right: Bianca Brueckner, Abigail Pohl, Cara Lembo, Avery Kelly
Center Left: Bailey Bickford, Sam Rafla, Jillian Belgrad, Rebecca Xie, Alex Burgess, Lydia Moore, Adam Dvorak
Center Right: David Valle, Daniel Lang, Joe Wagner
Bottom Left: Robert Barron, Edom Wessenyeleh, Sarah Goldman, James Reohr
Bottom Right: Sydney Halloran, Beorn Brueckner, Dani Silverstein

Prom

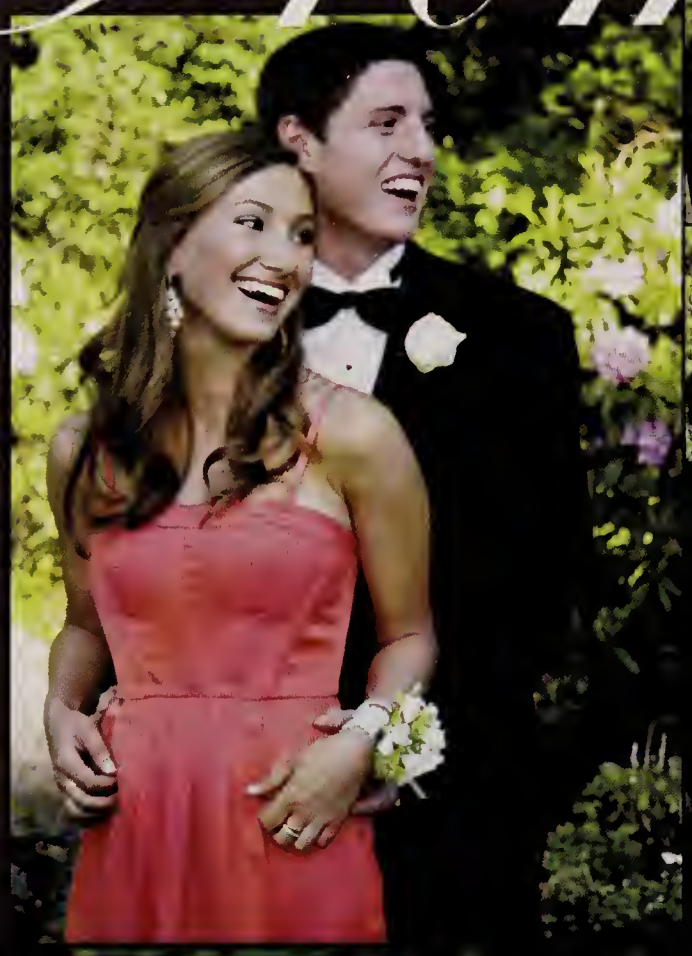

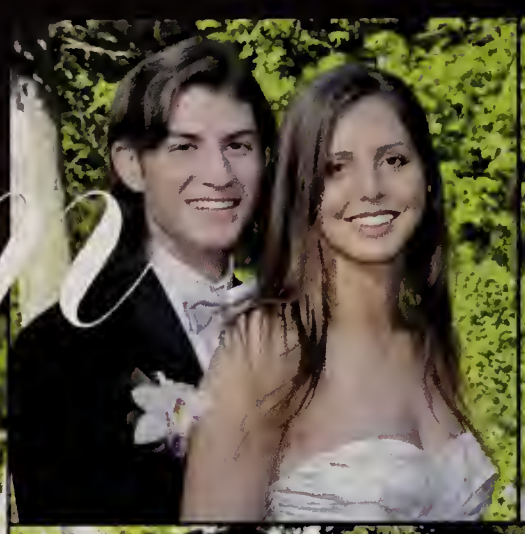

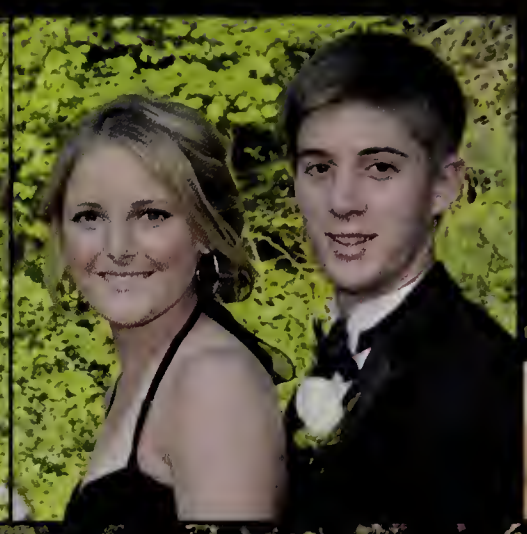

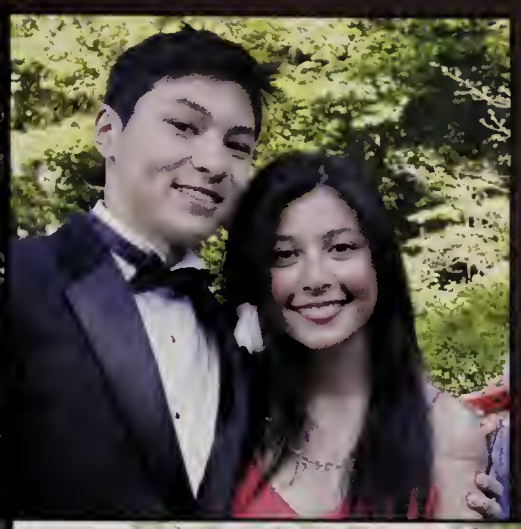

Senior memories

Top: Sarah Gillooly, Rebecca Xie, Lane Cohen, Miranda Burrage-Goodwin, Sonika Vaid, Katherine O'Connor, Elana Levitan
Center Left: Mariah Janos, Shelby Cobb, Molly Taylor, Camille Casey, Nicolette Kombouras, Sophie Alphas
Center Right: Juliette Favat, Kenton Holden
Bottom: Geoffrey Pendergast, Edom Wessenyeleh, Lina Makino, Abigail Pohl, Adam Dvorak, Matt Herzig, Cara Lembo, Catherine Cebulla, Bailey Bickford

Top Left: Sophie Whorf, Bianca Brueckner, Kristina Tagliente, Julia Braginsky, Avery Kelly
Top Right: Edom Wessenyeleh, Rachel Stewart, Hilary Greenberg, Georgia Parker, Deniz Cataltepe.
Center Left: Clara Kim, Geovanna Depina
Center Right: Jillian Belgrad, Rachel Chew, Emily Haines, Geoffrey Binney, Bailey Bickford
Bottom: Sam Kupper, Ede Hudson, Marquis Williams

Senior memories

Lifers

Class of 2013

North Side

South Side

Oh

Top Left: Julia Braginsky, Noah Tocci, Todd Manley, Charlie Saylor
Top Right: Kayla Mercuri, Jessica Ober, Brianna Ryan, Cara Lembo.
Bottom: Christina Friel, Ariana Vasquez, Catherine Cebulla, Jackie Wu, Grace Harper, Ede Hudson

Top Left: Ayah Dweik, Hannah Graves
Top Right: Sydney Halloran, Bianca Brueckner, Avery Kelly
Center Left: Claire Reeves, Saliah Serrette
Center Right: Piper McCabe, Abby Hirsch
Bottom: Robert Barron, Edom Wessenyeleh, Abby Hirsch, Hilary Greenberg

Superlatives

Best Eyes

AUBREY KIEF & SARAH GOLDMAN

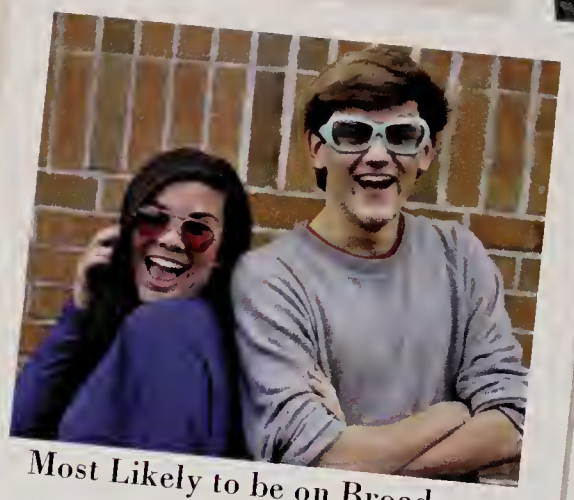

Most Likely to be on Broadway

MIKAYLA CRAEMER & GEOFFREY BINNEY

Most Flirtatious

HANNAH GRAVES & TOMMY PEACHER

Most Likely to Brighten Your Day

JILLIAN BELGRAD & CHARLIE SAYLOR

Best Musician

REBECCA XIE & BEN SPECTOR

Most Likely to be Mistaken as Frosh

RACHEL CHEW & JONATHAN SHEIMAN

Everyone's Secret Crush

CATHERINE CEBULLA & JACK BLYZINSKYJ

Most Opinionated

GEOVANNA DEPINA & JAMIE EMORY

Couple that Should Have Been

SINDHU SREEDHAR & MADDIE STANWICH

Best Laugh

JAEDA REID & JEFF CHARLIP

Most Changed Since Freshman Year

GRACE HARPER & BEORN BRUECKNER

Most Likely to Live in Weston

SARA COBURN & JAMES GOULART

Most Outgoing

MOLLY TAYLOR & SETH KAPREILIAN

Best Dressed

ABBY HIRSCH & ALEX KEANE

Most Dangerous to Pedestrians

KATHERINE CURTIS & MATTHEW EDELMAN

Cutest Couple

NATASHA GARLICK & GEOFFREY PENDERGAST

Best to Bring Home to Mom & Dad

KRISTINA TAGLIENTE & NOAH TOCCI

Best Hair

JACQUELINE MONE & JAMES EATON

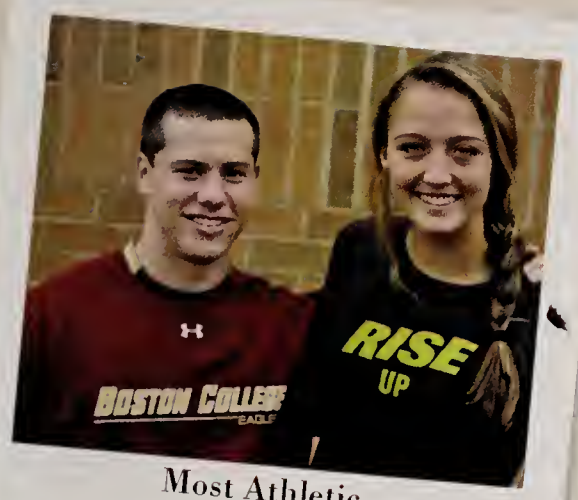

Most Athletic

BIANCA BRUECKNER & ANDREW BROMFIELD

Most Artistic

ALEX BURGESS & JAMIE PACKS

Everyone's Best Friend

EDOM WESSENYELEH & RAJAH NAGARAJAH

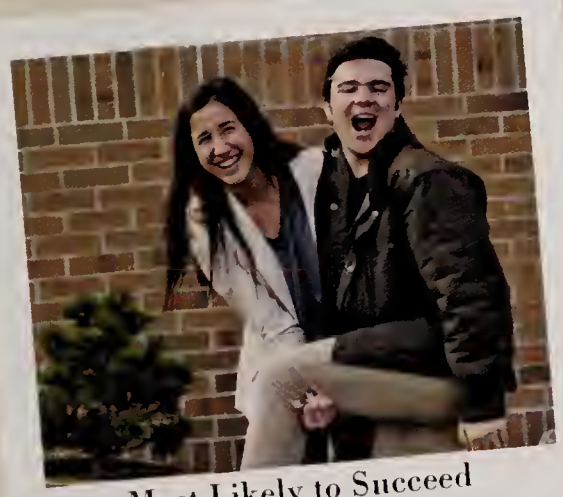

Most Likely to Succeed

DENIZ CATALTEPE & WILLIAM GERTLER

Best Smile

CHRISTINA FRIEL & ALDEN HARWOOD

Class Clown

LIZZY MALONEY & JOE WAGNER

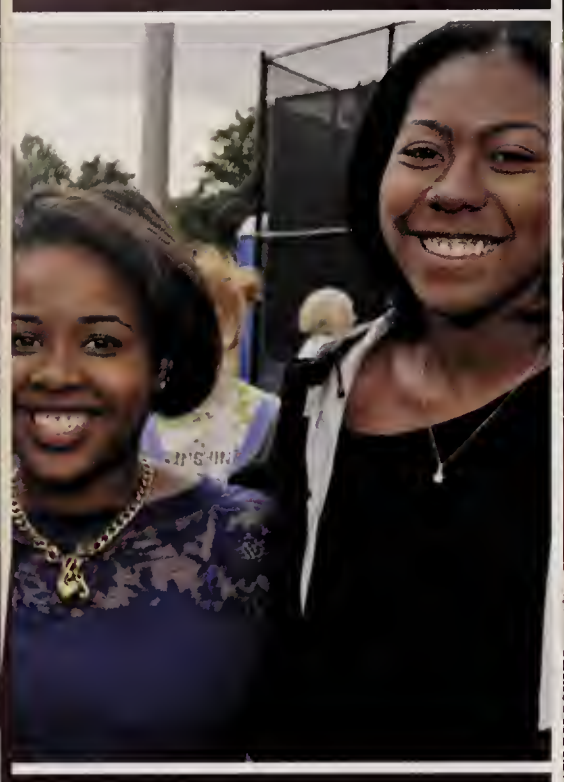

"So be your name Buxbaum or Bixby or Bray
or Mordecai Ali Van Allen O'Shea, you're off to Great Places!
Today is your day!
Your mountain is waiting.
So...*get on your way*!" *-Dr Seuss, Oh the Places You'll Go*

this year's SENIORS

Drew Alcaide
August 26

"Never be bullied into silence. Never allow yourself to be made a victim. Accept no one's definition of your life; define yourself." -Harvey Fierstein

Sophia Alphas
December 19

"The future lies before you
Like a field of driven snow,
Be careful how you tread it,
For every step will show" ~ Unknown

Mom & Dad- Thank you for all your love and support. You've done so much and I can't thank you enough! **Tess**- Stay amazing, you're one of the best kids I know. Love you tons! **Stephen & Stella**- I couldn't have asked for better little siblings. **My Girls**- You made high school unbelievable. Thank you so much for all the great memories. I'll love you forever. **Guys**- You always put a smile on my face. Love you all. **WGVB**- Words can't describe how happy I am to be part of this team. I'm so proud of every one of you. Congrats girls, we made history!

Theodore Anastopoulos
March 30

"I hate to blow my own horn, but I gave a lot of people fits"– Bo Jackson

After 18 years. Thank you **Mom & Dad** for pushing me to be my best and even when I was difficult you guys never gave up. **Marina**: Thank you for doing everything you do and being my biggest fan since "Na". To my prep school boys **MK, JF, NC, & GP**: Have fun with that extra year of school. If only you guys stayed but proud of all of you. The Boys **CT, CC, JT, QD, RN**: Ayyy we finally made it. No other guys I would ever want to spend HS with. To Every one else: I hope I could make you all to happy. If not, I'll live

Daniel Atri
July 27

Stunt Squad : S, JB, ML
Shout out Bones Crew: S, WG, TM,JB,ML,CS,RS,CT,CC

Jasmine Austrie
December 9

"You are braver than you believe, stronger than you seem, and smarter than you think."
-Christopher Robin to Winnie the Pooh

Mom & Nae, I love yall so much.
MW, AEH, TT thanks for some great years.
WHS, it's been real. You've made me a stronger person and I'm thankful for the lessons I've learned here. I wish the best to 2013 and God bless.

Robert Barron
January 15

"This could be a one of those memories we want to hold on to, cling to, the one we can't forget."
-Darius Rucker

Mom&Dad: Thanks for all your love and support throughout the years and always pushing to try my best. Love you!
Eme&Siv: You guys are the best sisters and role models I could ever ask for.
Friends: Thanks for the many laughs, smiles, and good times. You've made these last few years both fun and memorable.
Good luck 2013!

Jillian Belgrad
October 10

"Promise me you'll always remember: You're braver than you believe, and stronger than you seem, and smarter than you think."
-A.A. Milne, Winnie the Pooh

Mumsy: You're the greatest mom in the world and I'll never be able to thank you for all you have done! I wouldn't be where I am without you.
Mumsy&Dad: Thanks for always believing in me! I love you both so much.Tim: You're the best little brother I could have asked for. Live it up these next few years! Ohana.
Friends: You guys are the best. Thanks for keeping me laughing. The Garage. "Here's to the nights you'll never remember, with the people you'll never forget."

Bailey Bickford
October 10

"I like to crack the jokes now and again, but it's only because I struggle with math."
-Tina Fey

Mom, Dad & Cole – Thank you for all your love and support.

Tripp & Elvis - Woof

G.B. J.B. S.C. E.W. C.C. A.D. L.M. A.B. – May your dreams stay big and your worries stay small. I don't have enough to say about you all, I couldn't have made it this far without you.

Geoffrey Binney
August 8

"You said to us once before that there was time to turn back if we wanted to. We've had time, haven't we?" - J.K. Rowling

Mom + Dad: Thank you so much for being there for me for 18 years. You mean so much to me. K+W+C: Good luck with everything! Going to miss our Apples to Apples and Malarkey games so much.
Friends: I'm going to miss the garage and all the great times we've had. I don't know what High School would have been like without you.
"I hope you're pleased with yourselves. We could all have been killed - or worse, expelled." – J.K. Rowling

Sarah Blaszyk-Perry
April 27

"We can't direct the wind but we can adjust the sails" - Thomas S Monson

Thanks to all my family for helping me get through these past few years. I love you all. Xoxo

WWVG: Thanks for all the great memories.

John Blyzinskyj
March 27

"Once you think you know everything you know nothing." - Coach Joe Bernal

BB - couldn't have made it through without you bud.

GBC, 40's

BGSC and TIDE - you boys gave me my reasons to succeed.

Love my family.

Jahan Bokhari
July 20

"All our dreams can come true – if we have the courage to pursue them." - Walt Disney

To everyone I care for, I wish you the best. I know you'll go beyond whatever you choose to do. T.Co, I love you all and thank you for the wonderful times we've had. To my friends, you are amazing. I'm glad I spent my high school years with you & wouldn't have it any other way. Mirro, if you're reading this, know that I love you. You mean so much to me. You're more than just my brother, you're my best friend. Thanks for teaching me to take the good with the bad, smile with the sad, love what I've got, and remember what I had. Always forgive, but never forget. Learn from mistakes, but never regret. Stay hungry. Stay foolish.

Blair Bowden
June 6

"Kids, you tried your best and failed miserably. The lesson is, never try." ~Homer Simpson

Julia Braginsky
March 26

"The most important thing is to enjoy your life – to be happy – it's all that matters"

Mom & Dad: Thanks for your support, guidance, and unconditional love. I will always cherish the lessons you taught me
Nicola: Thanks for always being there for me, you're the best sister I could have ever asked for. Love you big bro.
Kenton: Don't know what I'd do without my twin..xoxo
SW AK KT AP BB KH: Though we may be miles apart, I know we will always keep in touch. Love you all so much, thanks for being there no matter what.
2013 guys & girls: Thanks for making high school a blast! I will never forget the great times we had and I wish you all good luck.

Zachary Brody
November 9

"If you always put limit on everything you do, physical or anything else. It will spread into your work and into your life. There are no limits. There are only plateaus, and you must not stay there, you must go beyond them."-Bruce Lee

Andrew Bromfield
September 10

"Baby don't cry, I hope you got your head up Even when the road is hard, never give up
Baby don't cry"~Tupac Shakur

"I love you like a fat kid loves cake"~50 Cent

I would like to thank my guidance counselor, teachers, coaches, parents, and siblings for helping me through all of these incredible years so far in my life. I'd like to especially thank all my boys that have been there with me for such a long time. Special shout out to SS. I wish the best for everyone in the class of 2013.

Beorn Brueckner
April 28

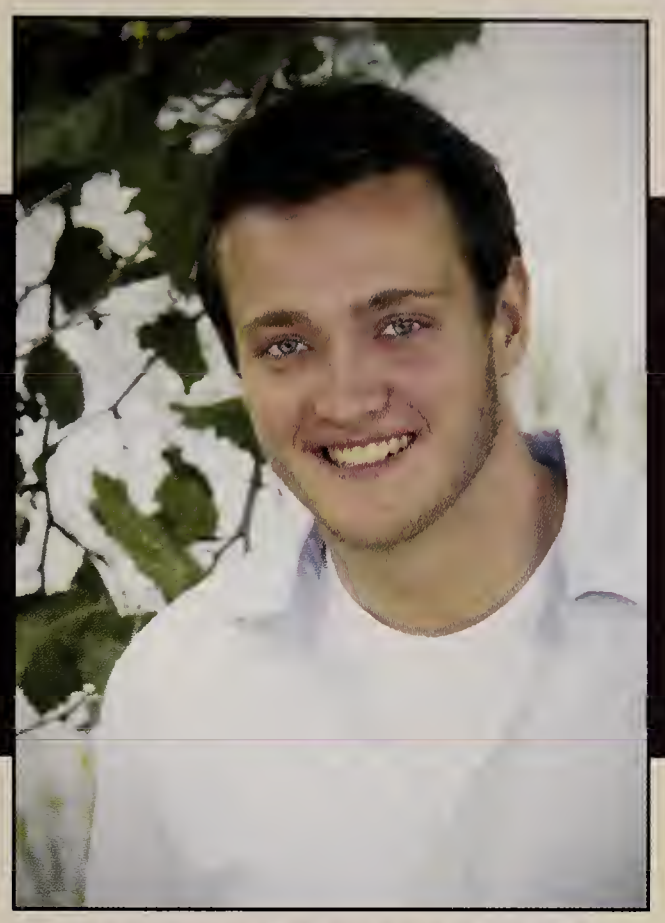

"Just keep swimming" ~Dory the Blue Tang Fish

Thanks Mom and Dad for being such great role models. You have been my biggest support through life and high school, thanks for always being there. Jack: you're my best bro, I'll always remember our adventures together and hope that there are many more to come, love ya. Friends: Thanks for the great times in high school. Bianca (big sis): I couldn't imagine life without you. You're the best twin I could ask for and hope that you have as much fun as I will in life, you deserve it. I'm going to miss you a lot. Lax & Hockey: You guys are family. Thanks for all the great memories. Alex: Thank's for becoming such an important part of my life, I couldn't ask for anyone better.

Bianca Brueckner
April 28

"Everything happens for a reason."

Mom&Dad thank you for always being there for me, I would not have made it through high school without your love and support. **Beorn** we've been through it all together. Thanks for always looking out for me, I'm going to miss you next year, love you. T&T always making me laugh, good luck in high school, I love you guys so much and remember I'm just a phone call away! My girls don't know what I would've done without you guys, I'm going to miss you all next year but this definitely is not the end. **WFH** we made it nasty. **Congrats 2013!**

"You make me wanna roll my windows down and cruise." -Florida Georgia Line

Alexandra Burgess
June 6

"Twenty years from now you will be more disappointed by the things you didn't do than by the ones you did do. So throw off the bowlines. Sail away from the safe harbor. Catch the trade winds in your sails. Explore. Dream. Discover."~Mark Twain

"The past can hurt. But the way I see it, you can either run from it, or learn from it." - Rafiki from The Lion King

To The Garage, "we will never be as young as we are tonight."

Miranda Burrage-Goodwin
September 2

"There is no trouble so great or grave that cannot be much diminished by a nice cup of tea."
~Bernard-Paul Heroux

Mom and Dad: Thanks for everything. I love you so much. Zach: You are my best friend. I could not imagine my life without you in it. Lydia: Thank you. Words cannot express my gratitude. To my friends: You guys are crazy. I love you all so much and I couldn't have gotten through all this without you. TCO: You guys are the weirdest, coolest people ever. Good luck next year!

"There are some things you can't share without ending up liking each other, and knocking out a twelve-foot mountain troll is one of them."- JK Rowling

Ryan Burrow
February 11

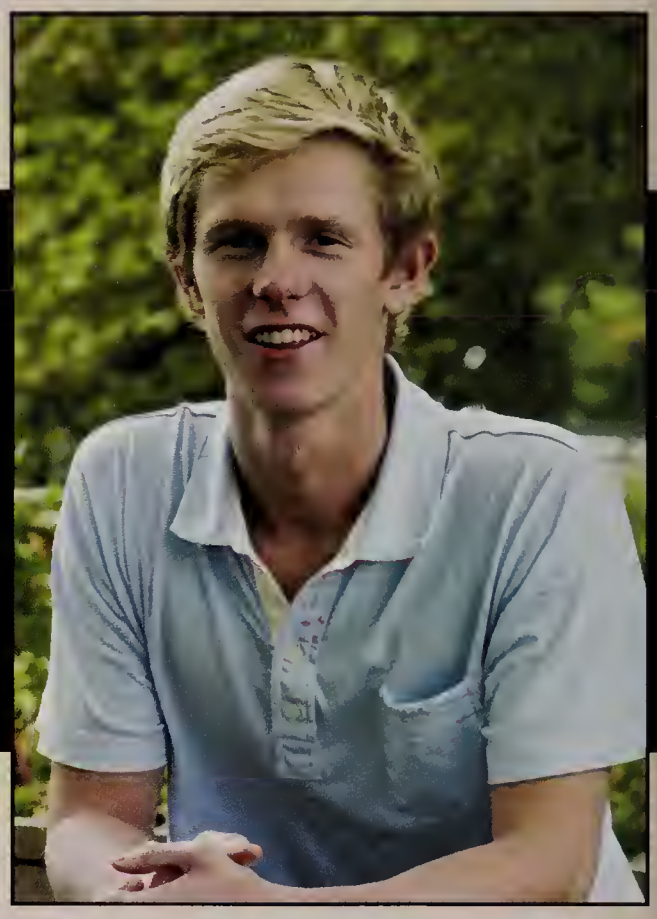

"Pain is temporary. It may last a minute, or an hour, or a year, but eventually it will subside and something else will take its place. If I quit, however, it will last forever."~Lance Armstrong

Mom & Dad: Thanks for putting up with me all these years. It means a lot even though I don't thank you guys nearly enough. **Sean & Courtney:** I am really proud of you guys. Hold down the house while I am gone. **Tommy:** It is shocking how similar we are… I don't know what I would have done without you. **AH, NT and NJ**: Thanks for all the good times. I will miss you guys.
Go Tide 2/18/12

Christopher Campo
May 17

"No man is ever old enough to know better"
-Holbrook Jackson

Mom and Dad- Thanks a ton for supporting me throughout the years and always keeping me on the right path (for the most part). I couldn't ask for better parents.
Jonny- We've gotten real close over the years and I know your gonna kill it in high school. Almost at the big leagues kid.
Jessie- Best sister I could ask for. I can always count on you to talk to, especially when mom and dad are on our case.
The boys- JT,QD,RN,CT,TA,JC can't even describe the number of good times we've had throughout high school. Gonna miss all you goons. Keep it real boys don't do anything I wouldn't do.

Camille Casey
October 20

"I'm living in the present and the future don't exist"
-The Weeknd

It's been real,
It's been cool,
and it's been real cool.
Congrats to the class of 2013, we did it!

Deniz Cataltepe
September 4

"He can who thinks he can, and he can't who thinks he can't. This is an inexorable, indisputable law." - Pablo Picasso

Mom, Dad, Arda: I couldn't have accomplished anything without your constant support. I love you all so much.
EW, GP, HG, RS: My four sisters. I can't imagine going through high school without you. We'll be together forever; this is only the beginning.
Tennis girls: There's a reason I always look forward to the spring. Love you KS/LG/HG
WGVS: Thank you for teaching me what it means to be a team. IS/LC/TS/MO-keep it going strong! Love you all.
2013: We did it! I'll miss you all so much.

Catherine Cebulla
September 4

"You gain strength, courage, and confidence by every experience in which you really stop to look fear in the face. You are able to say to yourself 'I can take the next thing that comes along.' You must do the thing you think you cannot do." ~Eleanor Roosevelt

Fantastic Four – EW, LM, GH, the friendship we've grown in these four years is amazing, I love you guys as sisters and always will, you all mean the world to me.
SH – my secret best friend; you've always been there when I needed someone to talk to.
BB – I'll never forget our hilarious, exciting, and painful track memories.
Mom & Dad – I'm so grateful to your continuously caring and loving support, I wouldn't be who I am today without you as my role models.

Jeffrey Charlip
March 20

"O'Doyle rules"

Love you Mom, Dad, Allie, and Annie. Y'all got me to where I am today.
LT, JT, CC, QD, TA, RN, TM, WG, NJ, JG, MC, AB, CS, JR, CS, RS, GZ, JW, NS, DA, IS, CB, SK
Let the big dogs hunt.

Rachel Chew
October 30

"What's coming will come, and we'll meet it when it does." ~J.K. Rowling

Mommy and Daddy: Thank you for all the time and effort you put into helping me grow. You always push me to work harder and continuously encourage me to make the most of what I have been blessed with, and I have learned so much from both of you.
Ariel Bryan: You're an amazing little brother and I don't know what I'd do without you. I'll always be here for you. And remember to always try your best and never give up!
Friends: You guys have continuously kept me on track and always manage to turn my tears into smiles. Thank you for everything!

Chul Min Cho
April 19

Congratulations Class of 2013!

Shelby Cobb
April 12

"This above all: To thine own self, be true."
-William Shakespeare

Congrats 2013! Good Luck to Everyone! **Mom and Dad:** I couldn't have asked for more supportive parents. Thanks for always being there. I love you. **Everett & Marshall:** It's not always easy having me as an older sister, but I'll always be here if you need help. The years ahead are not easy but they are great nonetheless. Keep your head up. **Theatre Company:** You've been there for me in so many ways. Thanks for making me a better person. **My Friends:** You've made high school unforgettable. From the people I've known since freshman year to the friends I've made this year, I can't thank you enough.

Sara Coburn
April 26

"You cannot stay on the summit forever; you have to come down again. So why bother in the first place? Just this: What is above knows what is below, but what is below does not know what is above. One climbs, one sees, one descends, one sees no longer, but one has seen. There is an art of conducting oneself in the lower regions by the memory of what one saw higher up. When one can no longer see, one can at least still know." -Rene Daumal

Weston has always been my home, it has helped me grow into the person that I am today. Now it's time to venture out and discover the world beyond, never forgetting that no matter where I go, I will always have this place to call home.

Lane Cohen
April 23

"Don't live down to expectations. Go out there and do something remarkable." ~ Wendy Wasserstein

Mom, Dad, Chad – Thank you so much for everything you guys have done for me, and for putting up with me for so long. Love you always and forever.

Ladycats – The best revenge is massive success. Love you guys. 11/20/10 + 11/17/12 State Champs!

Friends – I couldn't have made it this far without you! Love you all so much! I can't believe we've finally done it, Seniors 2013! Thanks for the memories and laughs, you guys are unbelievable!

Christopher Cowe
April 25

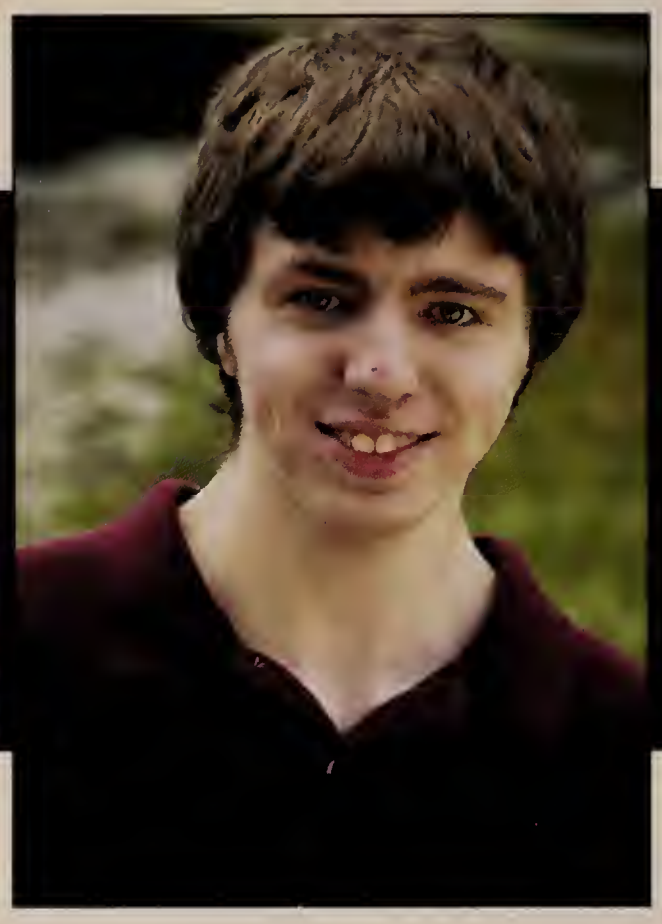

Congratulations Class of 2013!

"look, if you had one shot, or one opportunity, to seize everything you ever wanted In one moment, would you capture it or just let it slip?"

Matthew Cowgill
January 20

Life moves pretty fast. If you don't stop and look around once in a while, you could miss it. - Ferris Bueller

Mom & Dad - You're the most Important people in my life and I can't thank you enough for everything you've given me. Love you so much JC you're an amazing sister, you give some of the best advice I've ever gotten. TC not a day goes by without you wishing me luck on something. Couldn't do it without you. AC nice to have you home once in a while, I know you'll be successful at whatever you chose to do

Fellas – lotta memories. Thanks for always, having my back I'll always have yours

Hockey Boys – Best time of the year. Gonna miss all you guys. Ladies – GT's, make good choices. 2013 – it's been real

Mikayla Cramer
April 9

"Imperfection is beauty, madness is genius, and it's better to be absolutely ridiculous than absolutely boring." *-Marilyn Monroe*

Hakuna Matata

T.co thank you for an amazing four years.

Thank you to my family for being the most loving support system. Mom, you are my best friend, you are the wind beneath my wings. Malia, I paved the way for you in Weston!
AD. HG. AB. JK. <3
Much love to all my 2013 girls and guys! I wish you all luck in your futures and the most amazing success.

Elijah Curme
June 5

"Im a lightweight!" - Eli Curmed

Shout out to Adam Dvorak and Matt Herzig

Katherine Curtis
September 19

"Dream as if you'll live Forever, live as if you'll die today." –James Dean
"Life is like riding a bike—in order to keep your balance, you must keep moving." -Einstein

"You're the best"
No, you're the Bee's Knee's:
Jackie Foody, Henny S/O,
2012 WGVS <3 love you girls!!
Mom, Dad, John and Thomas love you and thanks for putting up with me over the years couldn't have done it with out you! Jackie I love you like a sister and ill miss you so much next year!!
To all of the class of 2013, Good Luck next year and thanks for all the great memories :)
CR. JC. SS, & Hakuna Matata

Sidharth Datar
October 2

"If a man loses pace with his companions, perhaps it is because he hears a different drummer. Let him step to the music which he hears, however measured, or far away." ~Henry David Thoreau

Ian Delaney
February 6

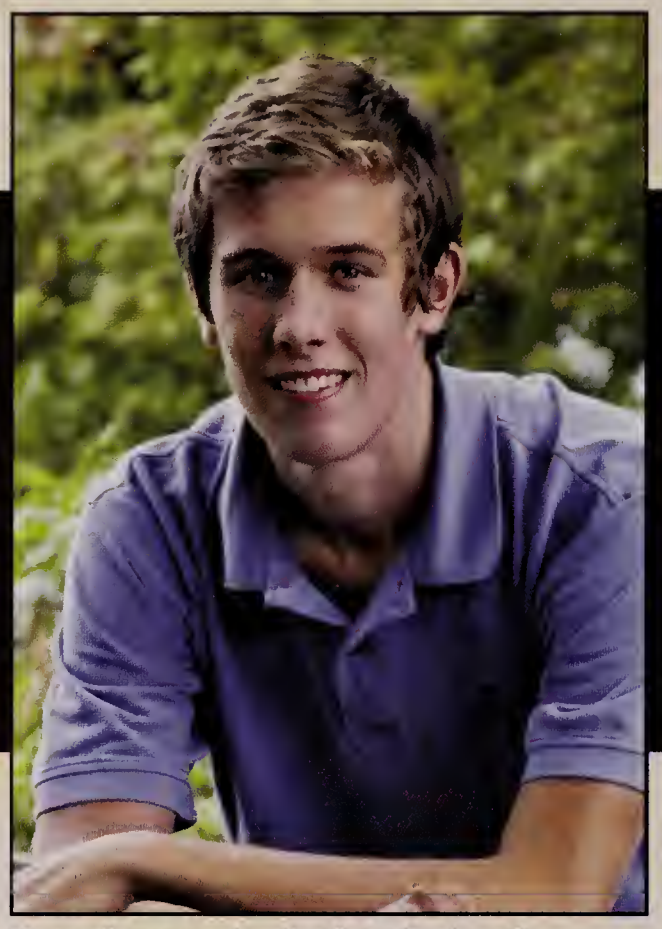

"Learn from yesterday, live for today, hope for tomorrow. The important thing is not to stop questioning." ~Albert Einstein

John Dennehy
January 4

"Not to know at large of things remote from use, obscure and subtle, but to know that which before us lies in daily life, is the prime wisdom."- John Milton

Mom and Dad – Thank you for always being there for me. I cannot thank you enough for your love and support.
Elizabeth - You are the best sibling I could have ever asked for and you will always be my best friend.
Hockey – Thank you for giving me the greatest four years of my life. You guys will always be my brothers.
Golf and Baseball – An amazing ride through success and failure.

Quinn Denner
July 14

Mom and Dad: I can't thank you enough for the sacrifices you made for me, whether it was putting up with really stupid stuff every weekend or moving to Weston so I could get the best possible education. I am truly thankful.

Boys: CC JT CT RN TA JC I know it's only been two years but it feels like a long time. Never forget the shenanigans we got ourselves into and sometimes out of. I'm gunna miss all of you thumbs.

Geovanna Depina
September 30

I might not be someones first choice but I am a great choice. I may not be rich but I am valuable. I don't pretend to be someone I'm not because I'm good at being me. I might not be proud of some of the things I've done in the past but I am proud of who I am today. I may not be perfect but I don't need to be. Take me as I am or watch me as I walk away, down the path, to my next journey. I love my mother Francisca, my little brother Epifanio, and my little sister Gianna. Shoutout to my best friend Clara Kim for always being there and to my boyfriend Val. DNB<3 Last but not least to the person who I always can count on, the strongest person I know, ME. I couldn't have done it without you.

Hannah Dinardo
March 9

"I am building a fire, and everyday I train, I add more fuel. At just the right moment, I light the match."
-Mia Hamm

Mom & Dad: Thanks for supporting and guiding me in the right direction. You've given me everything and I couldn't appreciate you more. **Dana, Hadley & Greg**: Thanks for being there. Love you
AD, AD, AH, MC, JM: I'll miss you so much next year. You've been such amazing friends! JT: You've been the best friend through the years and could always make me laugh! I don't know what I'll do without you next year. The Guys: Will miss you all next year best of luck! Lax Girls: Love you all and good luck in the years to come! WFH: We ran the world! Good luck and never forget two chainz!

Amy Dubilo
February 7

Congratulations Class of 2013!

Alissa Duffey
April 26

"Success is not final, failure is not fatal it is the courage to continue that counts." ~Winston Churchill

Mom&Dad- Thanks for all the love you've given me and the lessons you have taught me over the years. Anna-Love you more than anything, you're my best friend. Thanks for always being there. ML HG SP AI: My best moments have been with you. Could not have gotten through the past four years without you. No distance will tear us apart. Sal&Nic-Couldn't be more comfortable around anyone as I am with you. Love you. T- Dreams stay big, worries stay small. Three's good. GP AD - Thanks for listening. Kitty!HD DC BB JF RN GZ AB IS LC MO SB CL RB GM WGVS STATE CHAMPS

Adam Dvorak
May 10

"Ive never let school interfere with my education." ~Mark Twain

Mom and Dad: Thank you so much for sticking by me, it is appreciated.
Ian: Hang in there kid, you're ridiculous-enough said.
Friends: I wouldn't have made it through these past four year without you, thank you.
Shout out to Monz, the track and XC teams: Running is the best sport in the world, and fittingly has the best teammates. "Keep running fast and stay classy everyone." - David Freeman

Ayah Dweik
September 30

"When you're happy like a fool, let it take you over" ~One Republic

Mom&Dad: I can't thank you both enough for making me who I am today. Love you. **Samer&Lana:** you two have taught me everything I know. Couldn't ask for better role models. Taylor you make me smile; you keep me sane. loveyoualways **GP:** my breath of fresh air, you are one amazing person. **AD&HD:** partners in crime. **AH HG JK MC:** I couldn't have done it w/o you girls. Bestfriends&nowsisters. **Raj:** like a brother. Thanku4everything. TheGirls&TheGuys so much love. Always kept me laughing. Never change. LionsDen sisters I never had. **MW:** you brighten my day. **WFH:** we ran the world. 2013 liveitup.

James Eaton
December 5

"It's Friday!"

Matthew Edelman
June 20

"I would rather die a meaningful death than to live a meaningless life."

Thank you Mom and Dad I could not made it through school without you both. Alex and Andrew you guys are some of the best brothers that anybody could ask for.

Alexis Efron
March 4

"The question isn't 'what we are going to do', the question is 'what aren't we going to do'?" -Ferris Bueller from Ferris Bueller's Day Off

Amanda: You are a great role model and I have always looked up to you. Murrays: You guys are the best! Thanks for putting up with me. Cheryl: Thanks for getting me into college... hopefully. Dad: I am so grateful for the opportunity to come to Weston, thank you. Efrons: Thank you so much for everything you have done for me! I am so thankful. Jeffrey: You always support me and have my back when I need it. Love you all! Good luck 2013, you'll all do amazing! Shout out to Soc F-block with Mrs. Cottle, love you guys!

Jennifer Egan
May 1

"Never be bullied into silence.
Never allow yourself to be made a victim.
Accept no one's definition of your life;
define yourself." -Harvey Fierstein

James Emory
November 7

"So long and thanks for all the fish" -Dolphin

Odin Enzmann
November 22

It is in human nature to change what is around us. I believe we are all here for a purpose, and maybe we have not yet figured out what that purpose is, but I think we are well on our way.
By means of music, I found a way to share my passion with other students, and I can't think of anything for which I am more grateful than the time I spent with my friends. To look back and know that I worked my best to leave this place better than it was before is the best and only resolution I need.
Wherever I may journey, I will forever remember my friends and family, one in the same, who gave my actions meaning, and my experience value.
Thank you all.

Juliette Favat
July 12

"We've come a long way since that day, and we will never look back at the faded silhouette." ~Avicii

Dad & Amy: I love you guys and I've no idea what I'd have done without all your support. I will never forget all the hilarious memories. **Cian:** You've been the best big bro and I'll always look up to you. You inspire me to do big things. **Mom:** I'll always love you no matter what. Stay strong. **GG:** Sis Cuz, you are like a sister to me and we've been through it all. **M.F & T.F.** Never forget our summers together. **S.H. S.G C.C N.G. K.H. N.K. A.V.** (Fox) B.B. Love you all. Whether it's from raving at concerts or hanging out, we always have a great time. I'll never forget the memories and keep in mind, LIVE LIFE TO THE FULLEST.

Daniel Ferreira
March 2

When you want to succeed as bad as you want to breathe, then you'll be successful." ~Eric Thomas

Mom and Dad: Thank you for everything you've done for me! I love you guys!
Matthew: Thanks for always being there with me bro! You're the best!
To all my friends: It's been great, couldn't have made it through without all of you.

Mark Fishman
December 14

"Now and then it's good to pause in our pursuit of happiness and just be happy."

Mom & Dad- I can't begin to express my gratitude for all your love and support, I only hope you know how much I love you. **Jason**- keep being yourself and find your passion, you'll do great things.
Rachel- don't be afraid to discover your full potential. **TC**- my other family, keep it real. **Soccer**- Unforgettable. Others- Mr. Banker, the fantasy football crew, journalism & band

Congrats 2013! Best of luck, stay in touch.

"Success comes from knowing you did your best to become the best that you are capable of becoming." -John Wooden

Jacquelyn Foody
February 11

"Never forget where you've been, never lose sight of where you're going, and never take for granted the people who travel the journey with you."

Love you mom dad and John. Thank you for always being there for me.

KC JC WGVS

Christina Friel
January 22

""Eternal life is now on my trail…"
–Jeff Buckley

Mom & Dad: You have always been there for me, and I couldn't make this journey without you. Love you both so much!
Shelby: Thanks for all of the words of wisdom over the past 18 years. You're the best sister I could ever ask for. S4L.
LM: You're my sister from another mister. I'm going to miss you, our crazy sense of humor, and our adventures together. ily.
Friends: Far too many great times to count. Love all y'all. I'll always have a special place in my heart for you guys!
2013: We made it! The best is yet to come! 13OW DOWN.
It was so quiet you could hear a pun drop.

Joseph Gagliardi
January 31

Congratulations Class of 2013!

Natasha Garlick
January 6

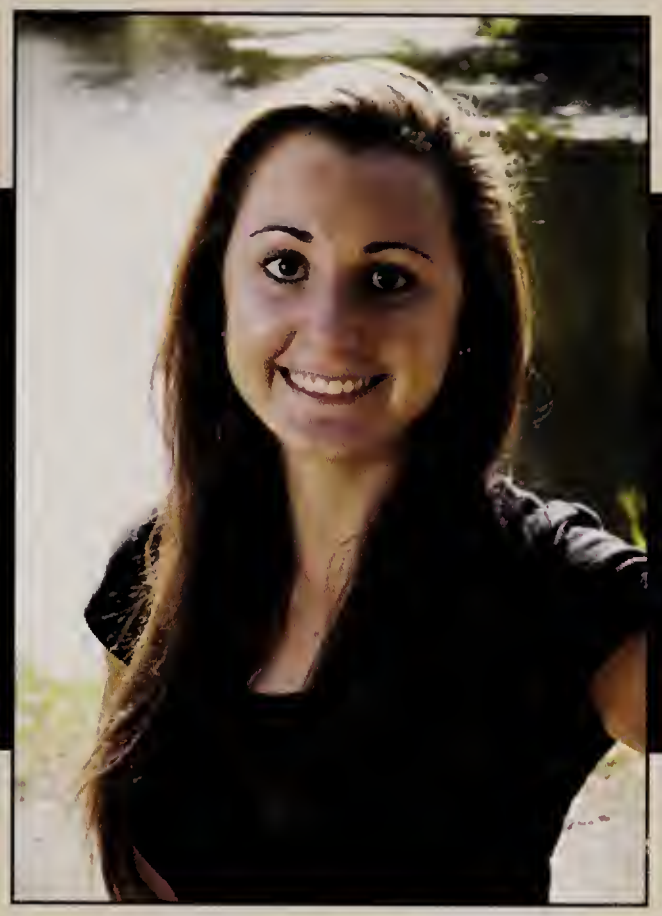

"Just keep swimming" – Dory

Naomi, Daniel, Mom and Dad~ Thanks for always being there for me, I don't know where I'd be without you guys. Love you all so much. **My men Wyatt, Zack, Perry, Conor**~ always putting a smile on my face, I don't know what I'd do without you guys! I love you all big brothers, I'll miss you. **JF and SG**~ cult will forever be intact, love you both. **SH & SC**~ my sisters from another misters. You always know how to make me laugh, I love you **EW, CC, AV**~ my home girls, love you! **Geoffrey** you've been my best friend for so long and you've always been there for me, you mean so much to me. Love you always. Stay sweet.
Good luck 2013!

William Gertler
February 22

""It seems to be a law of nature, inflexible and inexorable, that those who will not risk cannot win." – John Paul

"Jones, naval hero
I am indebted to everything I've ever touched.
I am a citizen of the greatest country on earth, the son to the two greatest parents I will ever know.
I am the baby to two of the world's best older brothers and the student to some pretty dope pedagogues."

Lastly, shout out to my boys- you know who you are. It'd be a shame if we didn't stay as close as we are now. I love you guys. #GBC #Killinit@Coprez

John Gildea
January 24

If you believe, then you can achieve! ~Unknown

Sara Gilloohy
August 11

"Go confidently in the direction of your dreams. Live the life you have imagined."
~Henry David Thoreau
"When the power of love overcomes the love of power the world will know peace." ~Jimi Hendrix

Mom & Dad: Thanks for all the support through the years. I know we argue a lot but you guys are the best! I love you both and I'm going to miss home next year. **Peter:** No matter where we end up over the years I'll always be here for you. You'll always be a part of me and when I think back to high school the memories of us will put a smile on my face. I love you so much. **Friends:** So many of you I have known forever. Thanks for being there for me through the crazy years of high school! Good luck 2013!!!

Sarah Goldman
May 18

"Laugh at the confusion, smile through the tears, be strong and keep reminding yourself that everything happens for a reason." ~John Mayer

Mom and Dad- Thank you for all of your love and support, I couldn't have accomplished all that I have without you.
Girls-Through the laughs and tears, you guys have always been there for me, love you all.
CULT- Keep smilin' love you guys.
EYE-Can't deal with the separation, miss you guys already. CRH- My sisters, love you all from the stars on the quad and back.
WVS-Do you know everything? Play hard and make me proud!

Alexis Golub
May 14

"Keep on dreaming even if it breaks your heart"

MM,KG - We have laughed together, and cried, but everything we have been through has made out friendship stronger. I can tell you guys anything and b/c I am friends with you I have become a better person. LOVE YOU GIRLS SOOO MUCH <3
SV - GIRL! Freshman Friends 4ever! We have been through so much together. You mean so much to me and idk how I would have gotten through the last couple of years without you. <3 u!
Claudia - You mean so much to me. <3 u!
Dad - Thanks for loving and supporting me, always and forever. Love you <3
Mom - Thank you for always being my friend. Love you <3

Kaitlyn Gordon
September 2

I honestly cannot believe that we are all leaving and going our separate ways. I wish you all the best in everything that you do! Thank you so much to everyone and anyone who has helped me during my high school years. A special thanks to some of my favorite people:
M&D- Thank you so much for letting me be an independent person, you guys always supported me in whatever decisions I made, I love you both!
Bailey- Just be yourself, and everyone will love you as much as I do.
MM, LG, DV, NH, PK- "Truly great friends are hard to find, difficult to leave, and impossible to forget."
Good luck 2013

James Goulart
October 3

"There are only two ways to live your life. One is as though nothing is a miracle. The other is as though everything is a miracle." *~Albert Einstein*

Mom and Dad- Thanks for all your support and love. I appreciate all the time and effort you've put into helping me grow as a person. You are both awesome and I couldn't have done it without you. I love you guys. Drew and John- You guys have been a ton of fun to hang out with and you're both awesome brothers. Good luck with everything while I'm gone!
Friends- You guys have all made the past 13 years a blast! Thanks for everything.
Isabel- You're an amazing girlfriend and a better person. Thank you for brightening every day for the past 2 years of my life.

Hannah Graves
September 14

"Dance like no one is watching. Sing like no one is listening. Love like you've never been hurt and live like its heaven on Earth" *-Mark Twain*

M&D: You're love and hard work have not gone unnoticed.
KG You're my best friend and I love you.
AD.AH.MC.JK: I love each of you so much. Don't know what I'd do without you all.
ML.SP.AD.AI:You girls will always be my teammates & sisters<3
MO: gonna miss ya baby girl
WC: I'm so glad I met you. You taught me how to care for someone more than I ever knew possible. Good luck.
CC.MG: my boys always and forever.
WGVS.LC.IS.DC.JF.TS: 11.20.10.
2013: Good luck!!!

Hilary Greenberg
April 7

"Learn from yesterday, live for today, hope for tomorrow." *-Albert Einstein*

Mom & Dad- You're the perfect balance between enthusiastic and serious. I'm so grateful for your support and can't begin to express my love for you. **Doug**- You've always been my role model. With your charm, you'll continue to succeed. **Will**- Enjoy high school, but don't forget you're still the baby. Follow your dreams & make me proud. Emmy- <3 **EW GP DC RS**- don't know where I'd be without my best friends. You make me who I am. Hope I never go a day without talking to each of you. **AH**- So glad we found each other in 1997. **Tennis**- You brighten my spring days. Congrats 2013! Good luck and stay close!

Tsz Hung Ha
June 18

Moving into a new culture is the biggest transition in my life, and the most fascinating and educational experience. Spending years in Weston helped me to immerse into American culture. Pressure and challenges gives me an opportunity to rise. I love Weston!

Emily Haines
January 6

"Keep your eyes on the stars and your feet on the ground." ~Ralph Waldo Emerson

I would like to give a big thank you first and foremost to my family for their constant support and love. I couldn't have asked for more loving, accepting, and generous people to help me on my way. Shout out to all my fabulous friends, I am so lucky to have you in my life. You are the world to me and I couldn't have done it without you!
Thank you to all my Colonial sisters, AW and KR for a fantastic year. The last four have been amazing, and I'm so grateful to have been a part of this amazing team. Colonials really do have more fun!

Sophia Haley
October 3

"Hard work pains but pays"

Family, friends and 2013: Thanks.

Sydney Halloran
April 28

"Not all those who wander are lost." ~J.T.

Daddy- I can't thank you enough for all you've done. I'm grateful I had a father like you raise me. To the moon and back. **Billy**- You're my role model, I look up to you so much, don't change for anyone, you're beautiful on the inside and out! Care Bear- You're always there for me and I'm forever thankful! Jack- Don't grow up too fast little buddy, enjoy every moment! **The Eye**- Love you both, HS wouldn't have been the same without you! **Vball**- "It's not the size of the dog in the fight, but the size of the fight in the dog." I'll never forget our remarkable season. **CC**- sbf. Thank you. For everything. Girls- Best of luck next year, I'll miss you! Mommy- Forever in my heart and thoughts. I love you.

Grace Harper
June 4

"Around here, however, we don't look backwards for very long. We keep moving forward, opening new doors and doing new things, because we're curious... and curiosity leads us down new paths."
~Walt Disney

EW/LM/CC: My best friends. EW=Harry Potty. CC= NHD. LM= Patagonia's and your singing on photo booth. I love you all more than anything!
Theater Company: It has been amazing!
Mom/Dad/LH/GH: Thank you for everything! Take care of Mabs and Wilbs!

"Natalie Connors! Way out of your league" –Agent Cody Banks
"Woah! What is going on..." –Twilight

Alden Harwood
July 1

"You have brains in your head. You have feet in your shoes. You can steer yourself any direction you choose. You're on your own. And you know what you know. And YOU are the one who'll decide where to go..."
- Dr. Seuss, Oh, the Places You'll Go!

Mom and Dad: Thank you so much for all of your support, I would never be where I am today without you guys.
Meghan: Thank you so much for being such an awesome sister, and an even better friend, you are the best.
WWCrew , Tide, and 2013: Thank you guys for being the best teammates, friends, and classmates; you have really made these four years the best four of my life.

Nadia Hassan
December 12

"To be yourself in a world that's constantly trying to make you something else is the greatest accomplishment" ~Henry David Thoreau

Mom&Dad- Thank you for all the support you've given me and for making me push hard to succeed. I love you guys.
Sara- Thank you for always being by my side. I couldn't ask for a better sister.
Ryan- No matter how far I may be from you, I will always think of you.
Perri,Jackie&Lucy- Even though we are going our separate ways, the memories we had together will always stay with me.
Thanks for always being there for me when I needed you guys.
To all my friends- Thanks for making high school unforgettable. I love you all!

Naveen Hedayat
January 3

"You have only to believe if you wish to achieve." –Andy Samdberg

Mom&Dad: Thank you for supporting me all these years and being there when I needed you the most.
Shayan: You can do anything when you put your mind to it.
Arvin: Even though you have a long way to go, just keep thinking big.

Class of 2013: Thanks for all the great moments and best of luck in the future.

"In the end it's not the years in your life that count, it's the life in your years."
-Abraham Lincoln

Matthew Herzig
July 1

"Most people are about as happy as they make up their minds to be." -Abe Lincoln

Thank you to the XC team. EC, AD and GP it's been a terrific four years. CJ and GM, I'm expecting great things next year. Keep it up. Thanks to the coach JM's.

PK, you brighten every day.

To my family, thank you for the support and advice you have given me for so many years.

To all my friends, you guys have made high school great.

Molly Hickey
December 6

"To live is the rarest thing in the world. Most people exist, that is all." – Oscar Wilde

mom - i'm infinitely grateful for your unending support, patience and love.
dad - i couldn't have asked for anything better.
ali – you're truly a fantastic sister & friend.
good luck, bud; i know that you'll be great.

pm.rb.ak. – it just wouldn't have been the same without you.

"Have a heart that never hardens, and a temper that never tires, and a touch that never hurts." - Charles Dickens

Abigail Hirsch
August 28

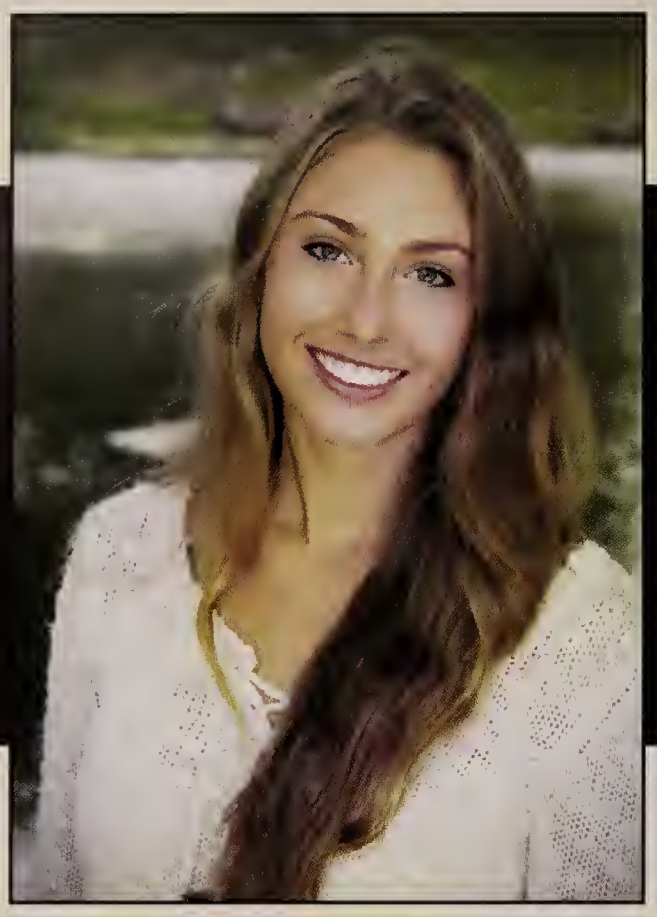

"Live as if you were to die tomorrow. Learn as if you were to live forever" - Ghandi

Ray: You are the one person who I can truly confide in. You are not only my sister, but also my best friend. I love you so much.
Mom: You have inspired me to live up to my full potential. There is nothing you cannot accomplish and I wish to follow that same path. Dad: You have taught me the power of spontaneity. Thanks for being the 'fun' parent all of these years.
ADHGMCHD: the girls who made these past four years fly by. Hil: My stuco partner in crime. I can always count on you.
Chason: The brother I wish I had. Thank-you 2013 for all of the smiles and memories!
2013: Live life to inspire.

Kenton Holden
August 28

"Some people are meant to stay in your life forever, others are just meant to make anappearance."

To my friends, we always manage to find out way back to one another. You will never be forgotten I love you all, enjoy college!
Allison -You are my sister and I love you so much! I don't know what I would do without you. Enjoy your last year and live it up.
Jen, I don't think I could've gotten through high school without you. Love you!
Mom, Dad, and Geoff- I love you all so much and thank you for making me the person I am today!
Scott, Sky, and Tom- Thank you for always being there whether I wanted you there or not. Love you!

Ayanna Hudson
December 5

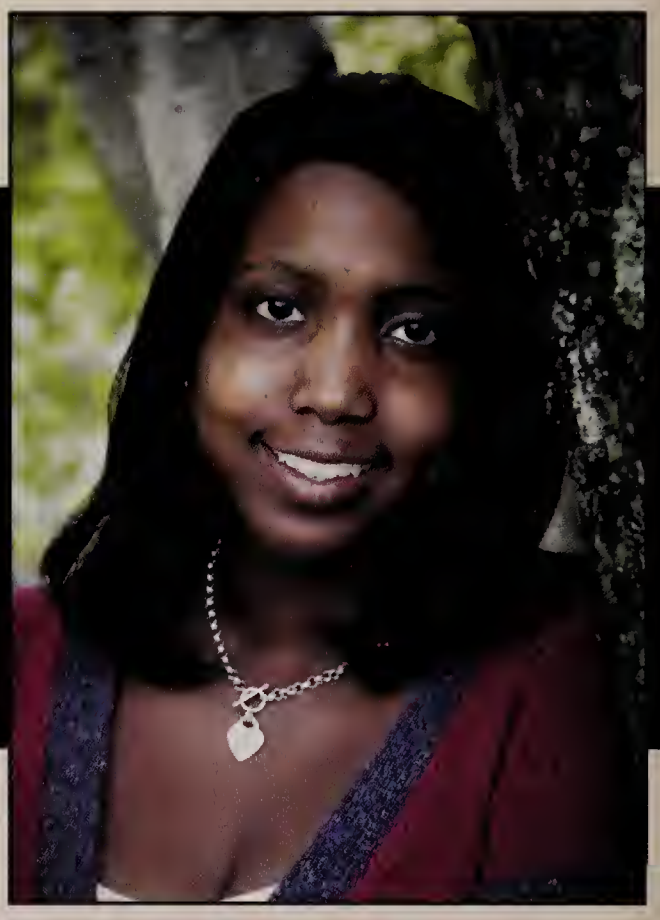

"Hoping for the best, prepared for the worst, and unsurprised by anything in between." – Maya Angelou

Mom and Dad: Thank you for all of your unconditional love and support throughout the years. I Love you both.
Jamila and Bashir: Thank you for being great role models and supporting me in everything I do!
Line Segment and Square: You guys made my days so much better. I never could have asked for a better group of friends! Love you guys!
"Twerk Team Assemble!"
SK: My favorite RWC. You've made this year amazing! Love You!
Class of 2013: I wish you all the best!

Amanda Ivey
July 11

"Celebrate we will
Because life is short but sweet for certain"
-Dave Matthews Band

Mom-i love you and thanks for never getting rid of me.
My 5 Brothers-you all inspire me in different ways, i wouldn't be me without you all.
SSP-friends forever. lots of laughs and unforgettable times.
MJL-the sister i never had. our friendship will never fade.
AKD-such a big heart. you are the most caring person i know.
IS&LC-love you goons.
HG-i can always count on you.
State champs 2010&2012.
2013-good luck to everyone!

Edmund Jakubowski
September 7

"Turns out, not where, but who you're with that really matters"
-Dave Matthews Band

Thank you Mom and Dad for being the best, most supportive parents I could ask for.

Thank you Eve and Calvin for being good siblings. You guys are the bomb.

Hockey Team, you'll always be my brothers. Playing hockey was the best decision I made in high school.

Good luck to 2013!!

Mariah Janos
June 24

"All our dreams can come true...if we have the courage to pursue them."-Walt Disney

Mom, Dad, Yiayia: You all put so much effort into raising me to become a mature young lady. Thanks for always being there. I know these past four years have been tough, but we managed to make it through. Paul: You've always been there to put a smile on my face even when I was in the worst mood ever! Thanks for being the best big brother ever. TBC: through thick and thin we are always there for each other, love you girls. SB: Do You Know Everything? VB: This is what dreams are made of. Baby Varsity: You girls are my little sisters never hesitate to call me if you need ANYTHING. Love you all, Never forget.

Shelby Jeffes
May 5

"Don't stress the people from your past. There's a reason why they didn't make it to your future."

Ethan Jones
March 23

"The World is Yours." – Nas

Peace to the whole Class of 2013. Love all you guys! (even the ones I hate)

Hope everyone has a great life after High School and a very special thanks to all the crazy kids I did stupid stuff with the past four years. You guys know who you are!

But just in case you don't: SL, Cho, Ng, Blyz, OG Dan, Lilz, Scrody, Edels, WM, GPP, SM, NB, all you crazy dudes. Sorry if I didn't include everyone!

Setrak Kapreilian IV
December 31

"The fight is won or lost far away from the witnesses, behind the lines, in the gym, and out there on the road; long before I dance under those lights." – Muhammad Ali

I want to thank my parents for supporting me through all of the ups and downs the past 18 years of my life. They've been there for me through everything and I'm forever in debt to them for it. I also want to thank all my teachers for supporting me throughout my high school career.

Alexander Keane
July 7

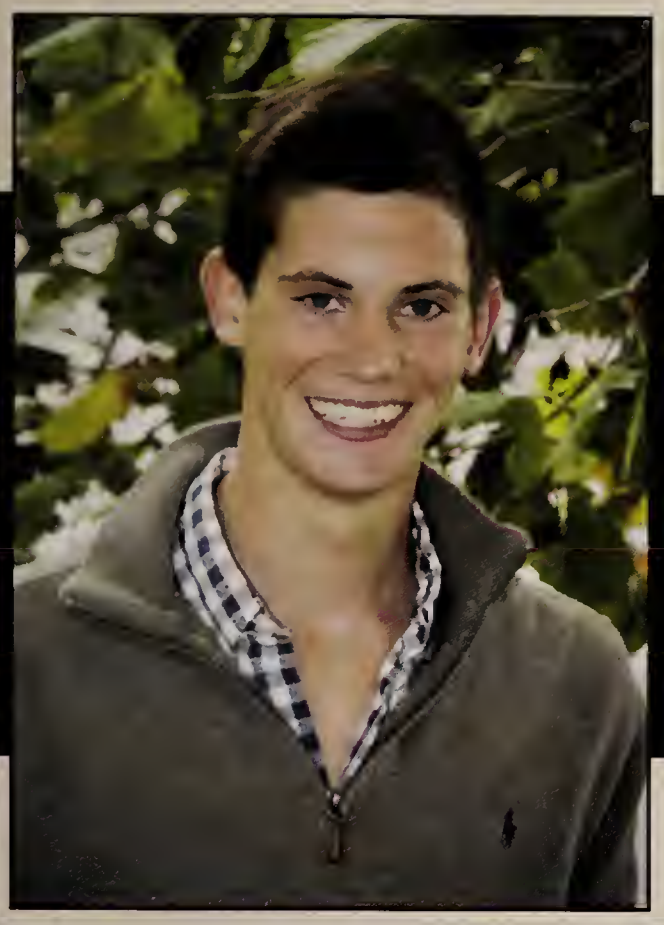

"The greats weren't great because at birth they coula paint, the greats were great because they paint a lot.' --Macklemore

Mom & Dad- You're literally the best. I can't thank you enough for all the support, love and guidance you've offered over the years. I love you guys.

Sarah & Victoire- Best sibs I could ask for. You're welcome for sharing my genes.

WWCrew- Keep winning. That's not no good.

2013- Thanks for a great twelve years. Good luck!

Perri Keehn
April 29

"Take what you can from your dreams make them real as anything. It takes the work out of the courage" ~ Dave Matthews

Mom, Dad and Alec: words cannot express my love for you. Thank you helping me to become the person that I am today.
Matt: I love that you are always there for me; it has been an amazing three years.
Nadia, Jackie, Lucy, Seb and Matt: all of you have left footprints in my heart, and I hope that our friendship is everlasting.
"Some people come into our lives. They awaken us to a new understanding with the passing whisper of their wisdom. They stay in our lives for a while, leave footprints in our hearts, and we are never, ever the same" ~ Flavia Weedn

Avery Kelly
January 14

"That it will never come again is what makes life so sweet." –Emily Dickinson

Mom&Dad: You've taught me so much and I love you both with all my heart.
BBK&ICK: Try not to miss me too much when I'm gone xox. To the girls: AP.BB.SW.KT.JB.CR.MH. couldn't have made it without y'all! To all my friends at WHS: you brighten my day and make the sun shine a little brighter. WFH: We made it nasty. Survivors for life. 2 chainz. To the class of 2013: We made it!!! I wish you all the best of luck in your pursuits.

"How lucky I am to have something that makes saying goodbye so hard." –Winnie the Pooh

Aubrey Kief
December 14

"The test of success is not what you do when you are on top. Success is how high you bounce when you hit bottom." ~ General George S. Patton

Do Yeon Kim
August 3

Congratulations Class of 2013!

Katherine Kim
January 13

"Be who you are and say what you feel because those who mind don't matter and those who matter don't mind." -Dr. Seuss

Min Kyoung Kim
August 5

Congratulations Class of 2013!

Nicolette Kombouras
February 1

"If you do nothing unexpected, nothing unexpected happens."

To my lovely volleyball ladies, we killed it this year and we made history happen. We proved people wrong and we never gave up! DOMINATE next year!!

And to my balllahhzzz, you guys mean the world to me! You guys are my second family and the bond that I created with you all these past two years was unforgettable! LOVE YOU ALL

Over n outttttt.

Samuel Kupper
August 11

"There's going to be some stuff that you are going to see that's going to make it hard to smile in the future. But do whatever you see through all the rain and the pain, you gotta keep a sense of humor, you gotta be able to smile through all this"
– Tupac Shakur.

I want to say thank you to my friends for allowing for a great year. I want to give a special thanks to Ede. You know why already. Love you
and to my family, thank you for supporting me in tough times.

Daniel Lang
September 15

"How did it get so late so soon?"
- Dr. Seuss

Thank you mom and dad for always having faith in me, even when I stopped believing. Irene, your sarcastic yet sagacious remarks have kept me on the right path. I will always love y'all!

Good luck 2013 – had some great times!

"If good things lasted forever, would we appreciate how precious they are?" ~Hobbes

Kayla Lawrence
October 28

"Do no follow where the path may lead. Go, instead where there is no path and leave a trail." ~ Ralph Waldo Emerson

Congrats 2013! We finally made it, wishing the best of luck to everyone in the years to come.

Ji Eun Lee
May 27

"It's not what the world holds for you. It's what you bring to it" - L.M. Montgomery

Mom&Dad,RySteph:You have all taught me so much-Words cannot describe how thankful I am for everything.To my friends: I wish everyone the best in the futureGoodLuck!AV:Lolla2012.You're a pure Cheetah Girl, Por La Vida.Friends since day1 thank you for always being there.PM:The number of times we didn't sleep convincing ourselves we were doing work G.A.Buddies LoveyouandMissyou KH:ShawsventsessionsIllgetmylicense1day

"Life isn't about the number of breaths we take but the moments that take our breath away"

Cara Lembo
August 12

"Great moments are born from great opportunities" - Herb Brooks

Mom and Dad- Thanks for always being there to support me and cheer me on.
Joey- Good luck in high school. Try not to miss me too much.
Brianna- I think I'm might lose 10 pounds next year without all of our baking.
Jessica- Since preschool. I still don't think anyone can tell us apart.
The Neighborhood- Forever and always.
Wild Kittenz- I am so lucky to have had this opportunity. Thanks for everything.
W/W- Words can't describe all you've done for me. I am so proud of how far we've come!
Congratulations 2013!

Elana Levitan
April 17

"There is a time for departure even when there's no certain place to go." -Tennessee Williams

"Education is an admirable thing, but it is well to remember from time to time that nothing that is worth knowing can be taught."
-Oscar Wilde

Matthew Lillie
March 16

"If you can't change it, you might as well learn how to let it go!" - Zac Brown

Mom and Dad- Thank you so much for everything, I know I don't say it, but I love you guys and owe everything to you.
Anna-You'll always know what's best for me, and you're the best mom I could ever ask for.
Midule-I literally don't know who I would be without you. Thank You.
Ro-I will always love you, you're the best, and I love the way you spoil me.
Special shout-outs to N.S M.E J.B D.A C.F and the GBC!!!!!!!!!!!!!!!!!!!!!!!!!!!!!!!!!!!!!!!

~Wild Horses~

Madeline Linde
December 20

"I don't like compliments. No. I prefer criticisms; prefer to prove them wrong" -Paul Scholes

Mom, Dad, Kate, Sam: Thanks for showing me the right path for I have accomplished so many of my goals in 18 years.
To SP.AD.AI.HG: I could not live without you. You guys will always be a part of me. Keep pushing. Keep meeping.
GZ.RN. I could come to you guys with anything. Love indefinitely.
WGVS enough said. IS.LC.TS.MO
11.20.10 always and forever
SV.JN.EH. Thank you for never judging and pushing me to my limits. pride
"Live the dream, die a hero"

Morgan Ludwig
June 18

"Every story has an end. But in life, every ending is just a new beginning" -Ray from Uptown Girls

TO THE VBALL GIRLS: thank you for making history with me!!
TO THE BBALL GIRLS: ya'll better continue to fbu :)
TO MY FRIENDS: love you all, couldnt have made it through these last two years without you!
TO MY FAM: see you in november :P
TO MY BFFs: M.J. S.C. N.K. S.A. -you all know me the best, and can make me smile in even the worst of times!

Samuel Lurie
July 13

"Nitwit! Blubber! Oddment! Tweak!"

Tell me who said this and I'll give you a cookie.

Lina Makino
May 17

"Happiness is an attitude. We either make ourselves miserable, or happy and strong. The amount of work is the same" -Francesca Reigler

Each year, I have learned the strength in positivity. From spending 7 weeks in Nicaragua to surging the last 200 m in my cross-country race, I have trained myself to become a positive spirit. I owe this new outlook on life to my family and their constant support, and to my friends who always come to my rescue. Finally, to my cross-country/track family, we have raced twelve seasons together and have embraced both the triumphs and tragedies. For these bonds and experiences, I am truly grateful.
Fantastic Four: CC, EW, GH
Wild Kittenz: JM, AP, EW, RA, ZS, CL, PA

Elizabeth Maloney
October 30

"Wait but... I didn't even go here..." -Me

Mom & Dad- You're my biggest supporters, and the best parents I could ask for. Can't thank you enough for everything you do. Thank god you aren't like stage parents from the Toddlers in Tiaras or Dance Moms. Laura and Connor- You are the funniest people I know, we have so much fun. I'm so lucky to call you my siblings. You keep me in line and I idolize you both so much. I love you. Christina-BFFL! LOL! You have the best sense of humor and I couldn't imagine high school without you. Class of 2013- Couldn't have asked for a better grade. You guys are hilarious, well rounded and hard working. You'll do big things. Keep in touch.

Todd Manley
August 21

"Don't ever let someone tell you, you can't do something. You got a dream, you got to protect it."- Will Smith

How about that ride in? Well we finally made it to senior year and I will never forget the good times shout out to the bones and 40's crew: NS DA JB ML WG… Also to my childhood boys James and Charlie, could not have asked for better friends. Could not have made it in high school without the vineyard: JC EB JJ if "you wanna squirt er take her to fat burger". Also G and R you guys are family and I love you both. Mom and Dad you guys helped through high school and I could not have done it without you. Thank you. Good Luck 2013 stay trippy.

Wyatt Maurer
December 12

"Peace cannot be kept by force; it can only be achieved by understanding." ~Albert Einstein

Piper McCabe
October 22

It sure left its mark on us, we sure left our mark on it. We let the world know we were here with everything we did. ~ Jason Aldean

Mom&Dad: Thank you for all the support you've given me over the years. I wouldn't be here without you! **Linds**: You set the bar way too high but you're the best older sis someone could have. **Liv**: Good luck in high school. Can't imagine next year without you! **JL**: I wouldn't have made it through high school without you and our late night study sessions! **AV, MH, RB, SB**: You are the best friends a person could ask for. Thank you for always being there for me. **Friends**: Thanks for all the memories! I wish you all the best! "Don't cry because it's over, smile because it happened." ~ Dr. Seuss

Luke McNeil
July 17

Congratulations Class of 2013!

Elise Meltaus
July 4

Congratulations Class of 2013!

Kayla Mercuri
November 12

"I knew when I met you an adventure was going to happen." ~Winnie-the-Pooh

Thank you to my mom and dad, who have given me so much love and support. You have helped me to become who I am today. I love you! Thank you to my brother Greg for being my best friend and role model. To all of the wonderful friends that I have made this year..you are so incredible and you have changed my life. Varsity vball girls..you are the best. Shout out to my Natick friends too..I wouldn't be here without your positive encouragement; you all mean the world to me. To the class of 2013..we did it! We have the tools to prosper and become successful, and I'm excited to see what our future holds.

Marissa Messina
November 13

"Do not go where the path may lead; go instead where there is no path and leave a trail." ~Ralph Waldo Emerson

Mom and Dad: You have taught me so much and I couldn't have made it this far without you both. Love you always!!
Jay: The best little brother I could have ever asked for. I'm gonna miss you so much when I'm off at college next year! Keep reppin the Messina name and make us proud.
2013: We made it!!! So glad to have spent the last thirteen years with all of you and I wish everyone the best of luck in the future!

"Clear eyes. Full Hearts. Can't Lose."
~Friday Night Lights

Jacqueline Mone
September 11

"And acquaintances turn to friends, I hope those friends they remember me, hold the night for ransom as we kidnap the memories" *~Macklemore*

Mom&Dad- I can't thank you enough for all you do for me. Thank you so much for always being there for me, I love you! Micaela- You're my best friend & role model. I love you sis! Sean- Love you little bro. Work hard and you'll be golden. Rachel- Part of my family. I don't know what I'd do without you. JB, TP, JP, RB, HD, KH – You guys made high school 100 times better. Always kept me laughing and I'm going to miss you all. T.Co- Love you all, keep doing your thing! 2013- Best of luck! Do great things!

Stefania Montenegro
June 29

"Don't pray for an easy life, pray for the strength to endure a difficult one." *~Bruce Lee*

Scott Mooney
August 9

Congratulations Class of 2013!

Lydia Moore
August 1

"It always seems impossible until its done."
~Nelson Mandela

Mom & Dad: Thank you for everything you've done.
Friends: Thank you for all of the amazing fun times we have had and for always keeping my laughing and smiling.
Adam: You've given me some of the happiest moments of my life and I will never forget them. Thank you for always being there for me. You're my best friend and I love you so much.
GLOWS & Tide: Thank you for all of the silly moments and astounding victories. Keep doing what we do best.
2013: Much love and good luck!

Megan Moran
July 23

"Sometimes good things fall apart so better things can fall together."

Mom- Thank you so much for all your love and support these past four years. Even when we disagreed, you were there for me with my best interests in mind. You have shown me how to be a strong, independent person, and I can't thank you enough.
JNL- You guys are going to do amazing things. I love you so much!
KG LG- I wouldn't have done it without you! I can't wait to see what you girls do. Vadia's forever!

Alexis Mundo
September 2

"If you ain't got a dream, you ain't got nothing."
~Meek Mill

Mami: Thanks for all the support and for being there every step of the way. We did it.

Rajathurai Nagarajah
February 20

"But then came the day, I climbed out of these safe limbs, Ventured away, Walking tall, head high up and singing, I went to the city." ~Dave Matthews.

Mom&Dad- I can't put into words how thankful I am for everything you've done. I love you two more than anything <3.
Ram&Rosh- Stayoutta trouble. Follow your dreams, and do you<3. Those families whose homes I lived in sometimes: Broms, Camps, Cowgs, Gous, Tayabjis, and Toccis.
Cold Steel- <3 you boys so much.
My boys- you know who you are. The memories I have with you guys will never be forgotten <3. **My gals**-<3 you guys. Lots of good times 2013- Good luck <3
"When you want to succeed as bad as you want to breathe, then you'll be successful."

Clarence Ng
February 15

Congratulations Class of 2013!

Jessica Ober
June 2

"So much of me is made of what I learned from you. You'll be with me like a handprint on my heart.' ~Wicked

Mom & Dad: I would not have made it the past four years without your support and guidance. Thanks for believing in me. Sarah: I can't help but smile when I'm with you. You always know the right thing to say and I can count on you for anything. CL, BR: I'm extremely glad to have met people as crazy as I am. I'm going to miss you both so much. All My Friends: Don't think I could have found better ones. I love you all more than you know. T.Co: Keep being the amazingly weird people I know and love. I'm going to miss sharing the magic on stage with you. 2013: Congrats and best of luck next year!

Katherine O'Connor
April 25

"I may not have gone where I intended to go, but I think I have ended up where I needed to be."
– Douglas Adams

To everyone I care about, you deserve the best in life, we've created bonds that can't be broken even though we're all moving on with our lives. To my family, whom I could never have survived without, there will never be enough thanks I can give to you. Mom and Dad, you helped me through the hardest of times, and gave me the push I needed to strive to be my greatest. Matt, you have understood everything I've gone through, and have always been there. Lydia, you will never cease to entertain me, I hope you'll come to me for guidance when you need it. Best of luck to everyone, love you all.

James Packs
July 27

"Were we supposed to have a quote?"
-Arrested Development

Georgia Parker
November 8

Mom & Dad you rock. Thanks for always having my back. Love you both so much. **HERD**: Eating, sleeping, dyinggg, THOing and so much more has all gotten me through it. Regardless of whether its J Biebs, 'Otis', 'No Sleep', or 'Clique', bumping in the car with you all has significantly improved my high school experience. xo **Myr** Do a better job than I did. Love you. **AD** who knew sharing a bus route could lead to something so magical? Love ya boo. **AKD** you light up my life. KITTY! **Kate & Phaneuf** you two keep me young. Hang in there for each other XO WWCREW **Benji** thanks for taking me to prom. Its been a great 15 years (or so) of knowing you. **Willie & Ross** make sure to keep loving band. And don't be late!!

Thomas Peacher
April 27

Not sure there's a way to express what you meant to me. Sit around a table and use those years as the centerpiece.-Macklemore

Mom & Dad- Thank you for your support and love. You've helped me through everything. I couldn't have done it without you.
Nicky- Even though I'm bigger than you, you'll always be my big brother.
Meg- I'm gonna miss you next year. Good luck in high school!
Ryan- I think I've spent more time with you than with my family. I'm gonna miss you, man.
JG, NJ, JM, JB
Red Tide- It's been real. It's been fun. It's been real fun.

Geoffrey Pendergast
April 1

"Man! you just ran over a small bus" – Dave

Goon Squad- Professor Monkey, Gorilla, The Boss, Perry,
Moonbeam: you're all very successful human beings and my greatest friends.
Natasha, we got cutest couple for a reason, love you more. Hallelujah Magic Moments

Sarah Peters
November 23

Every great dream begins with a dreamer. Always remember, you have within you the strength, the patience, and the passion to reach for the stars to change the world.-Harriet Tubman

Mom&Dad- Thanks for everything. You've helped me so much and I couldn't have done anything without you. I love you and am going to miss you.
Brad- You have been a great little brother and I am really going to miss you next year.
ML. AD. AI. HG. My best friends forever and always. You are always there for me. I love you all so much.
NT. RN. GZ. You always kept me smiling. I love you guys and will miss you
WGVS- ML. AI. AD. HG. CL. IS. LC. TS. DC. JF. 2010, 2012 State Champs

Sebastian Pihan
November 25

"If you want to find me, come look this way. But I can't tell you how to get here." - Jennie, There Must Be More To Life

It's been wonderful to go through school with some good, longtime friends. Friends like Matt Herzig, Sam Rafla, Ryan, Aubrey, Perri, Sara. Although we rarely all gathered as a group, we made the most of the time we had, and you were always down hang out.

Shout out to my T. Co. bros: Clark, James, Charlie, Sammy, Alex, Bennet, Nate, Max, Chris, Kitty, Rachel, and Azita. I'll miss you guys! Good luck next year!

Abigail Pohl
December 21

"twenty years from now you will be more disappointed by the things that you didn't do than by the ones you did do. so throw off the bowlines. sail away from the safe harbor. catch the trade winds in your sails. explore. dream. discover." ~mark twain

mom&dad: thanks. i love you. lib&phubs: stay crazy, don't forget to smile! wild. kittenz+cw&ob: whatta team. never stop wobbling. monz: i can't thank you enough for always being there, no matter what. ty: "we're all a little weird. and life is a little weird. and when we find someone whose weirdness is compatible with ours, we join up with them and fall into mutually satisfying weirdness-and call it love-true love." BB AK JB DS SW CR MC we did it! best of luck. 2013: i shall miss these things when it all rolls by

Ryan Quinn
April 14

"I fly because it releases my mind from the tyranny of petty things. . ."
-Antoine de Saint-Exupéry

HCK – Thanks for the non-stop hangout for twelve years and going.

Mom and Dad – Glad you kept me around for eighteen, guys gave me the best life I could ask for.

Samuel Rafla
June 20

"In the end, it's not the years in your life that count. It's the life in your years." -Abraham Lincoln

Mom & Dad-Thank you so much for supporting me everyday of my life. You have sacrificed so much for me and I truly appreciate it. Dan - You never stop making me laugh. You'll make it through, trust me. Basketball team - Closest team you'll ever meet. Prove people wrong. Tennis team - I have enjoyed my time with you guys. Keep on winning states. Friends - You know who you are. Thank you for making high school great. AJV -You brighten up anyone's day. You're the best friend anyone could ask for. Class of 2013 Best of Luck

Claire Reeves
July 29

"Stepping up. It's a simple concept. It basically means to rise above yourself. To do a little more."
~OTH

Mom and Dad- thanks for supporting me through four years of getting my license. Tswagaaa- thanks for giving me your room, it's nice to sleep in something bigger than a closet!!! E-SWAG-thanks to you, I now have to crump in the kitchen and watch criminal minds alone. Ariana- you're more beautiful than Cinderella! You smell like pine needles, and have a face like sunshine! Avery- OTH forever! I'll miss memorizing the lines with you and planning our trip to meet James Lafferty. Shelby- sista for life! I love you and will miss you! Z's- my true family when storms hit.

Jaeda Reid
August 30

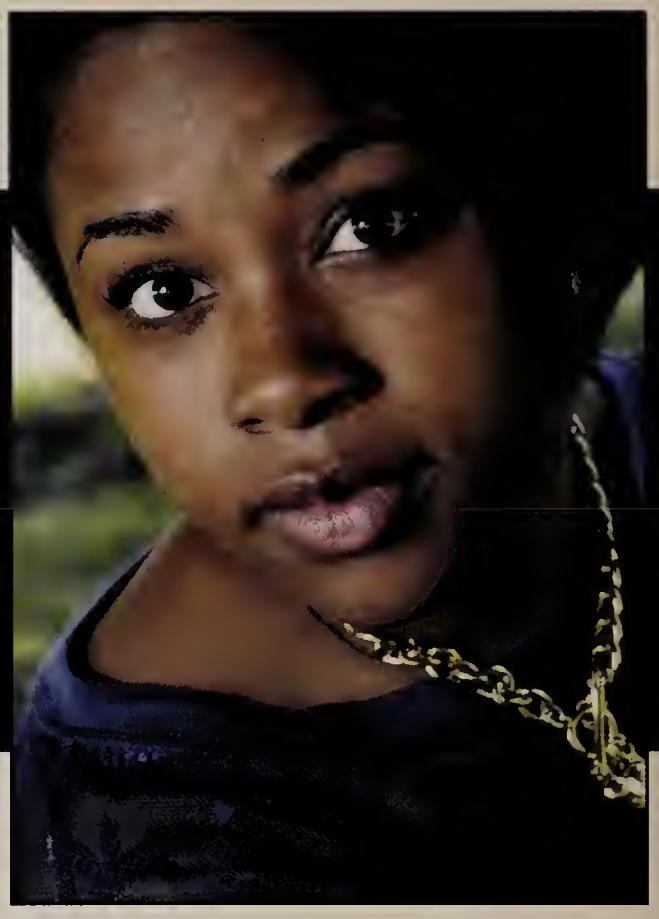

"I'd rather be hated for who I am, than loved for who I'm not." - Kurt Cobain

James Reohr
October 7

"Live the life you love. Love the life you live." –Bob Marley

Mom and Dad- I can't thank you enough for all that you've done. You guys are the best and have always been there for me.
Henry and Willis- You're the best brothers hands down. Willis enjoy the rest of high school.
Soccer, Wrestling, Lacrosse- Definitely the highlights of high school. Make the most of your seasons and stay classy.
Best of luck 2013!

Christian Rougeau
August 7

"And any man who knows a thing knows he knows not a thing at all"

Lucy Rubin
August 9

"What a long, strange trip it's been."
-Jerry Garcia

"Life happens wherever you are, whether you make it or not." - Iroh

"All in all is all we are." - Kurt Cobain

To my friends, you have always and will always be with me through every adventure this curious life has to throw at me, and I cannot thank you enough

To Birdie, Dad, Evan, and the rest of my family, I love you all more than my heart can bear.

Brianna Ryan
February 5

"The most fantastic, magical things can happen and it all starts with a wish."
-Jiminy Cricket

Mom and Dad- Thank you so much for all you've done. Your endless support means so much to me and I can't thank you enough.
Kaila- Thanks for leading the way for me. I couldn't ask for a better big sister.
Friends- You've truly made my high school experience unforgettable. I'll never forget all the incredible memories we've had together.
Cara and Jessica- I wouldn't change a thing since the first day of freshman year when I met you. I'll miss all the times we listened to Springsteen on repeat. My only wish is that our friendship lasts a lifetime!
Congrats 2013!

Akshay Saini
May 21

"A man who dares to waste one hour of time has not discovered the value of life."
- Charles Darwin

Mom and Dad: thanks a lot for all the support you've given me over the past 17 years, from driving me around everywhere to coming to see my orchestra concerts.
Aashna and Shyla: without your help I never would have made it this far. I love you all!

Congrats and good luck 2013, it's been a blast!

"Don't go around saying the world owes you a living. The world owes you nothing. It was here first."- Mark Twain

Charles Saylor
May 21

"Put your future in good hands---your own."

Thanks to all my teachers, coaches and family who have helped and supported me through the years. Thanks to all my friends who have made high school a blast—you know who you are. I couldn't have done it without any of you.

Rafael Senices
March 29

"Good times become good memories, and bad times become good lessons"~ Kendrick Lamar.

I am blessed to have become a Weston Metco student. Proud to be in class of 2013, '13ow Down will live on! Remember the BonesLyfe and 40's! Helado! I've had the privilege to live in the best of both worlds. Onward I shall continue to have the greatest experiences to rejoice in the future.

Saliah Serrette
April 30

"If you're trying to achieve, there will be roadblocks. I've had them; everybody has had them. But obstacles don't have to stop you. If you run into a wall, don't turn around and give up. Figure out how to climb it, go through it, or work around it.
--Michael Jordan

I would just like to thank my parents, siblings, teachers, and guidance counselor for all the support these last 4 important years of my life. Special thanks to all my friends for a memorable time in high school. AB AD NK CR! And of course shout out to the girls basketball team love you long time. I wish the best of luck to the class of 2013!

Ariya Shajii
December 1

"Far better is it to dare mighty things, to win glorious triumphs, even though checkered by failure... than to rank with those poor spirits who neither enjoy nor suffer much, because they live in a gray twilight that knows not victory nor defeat."
- Theodore Roosevelt

Nathan Shaver
May 16

"It was time well wasted, and there's no way I'd trade a few more things that I could have crossed off my list, for a day that I'll never forget." -Brad Paisley

Mom and Chris: Thank you for all the time and effort you have spent on me, I know it was not easy; you guys are the best parents I could ever ask for. Mia: Stunt hard these next 2 years, you are really smart and have a lot going for you. Joe: You're a great friend man, and I know you're gonna kill it in CA. DA ML JB: We have had some great times. I won't ever forget those late nights on the porch or slammin MB. Good luck next year boys, it's been crazy. KLM!!! And I can't forget my homies: JF MB AS MK RK BP PT S/O to the bones crew, 40's crew, FV spot, and OG 36 buds. Keep it real 2013

Johnathan Sheiman
June 2

"You got to cry without weeping, talk without speaking, scream without raising your voice" -U2, Running to Stand Still

WHS Art Department: I know who I am because of all of you. Never forget that.
MPS&RPS: Enjoy all that you encounter. Have fun with the Acura and be nice to each other. Take care of the turtles for me.
The Rents: Through thick and thin, you are always there. "You're doing something right with this kid, so keep doing it."
ALB: Be bold. Always. That's what you always taught me. I expect to see you winning a Pulitzer Prize soon!
Croater and Rence: My best buds! Too many good times at the duct!
Atri: You still owe me $50

Craig Shytle
April 11

"Everyone has the desire to win, but only champions have the desire to prepare."

Mom & Dad: Thanks for giving me all of the opportunities you did and for pushing me to do my best.
Kristen: Keep it up, you're going to do some great things.
Boys: We've had some Legendary Times together, never going to forget them.
I couldn't have asked for better classmates to spend these years with.

Good Luck 2013

Danielle Silverstein
February 19

"You can be the ripest, juiciest peach in the world, and there's still going to be somebody who hates peaches." – Dita Von Teese

"Be kind, for everyone you meet is fighting a hard battle." – Plato

Mom + Dad: You're the best. Ever. Love you so much. **Zeke:** No matter how much we argue, I love you bro. **Naomi + Poop (Rachel)**: Be yourselves, and surround yourselves with people who bring out the best in you. Love you. You better call me when I'm in college. xoxo **Boys**: Thanks for making me laugh. **Carrie + Sabrina:** My BFFs. So far away, but so close. I can't express how much you two mean to me. ily

Autumn Soendker
October 19

"Life is my creation, is my best friend. Imagination is my defense. And I'll keep walking, when skies are gray. Whatever happens was meant that way." -Kerli

Benjamin Spector
March 3

"Take a breath, reflect on what we've been through Or am I just going crazy cause I miss you?" - Atmosphere

Mom, Dad, Brothers: Thanks so much for helping me get through High School. I'm so lucky to have family like you to follow and aspire to be like. **CS, CT, JW, MC, WG JR, T, C:** These past few years have been great and you guys made my High School years awesome. I'll remember our shenanigans forever. SP, RS, HG, EW, DC, GP: You've all been such great friends to me and i couldn't have asked for more.
I can't even imagine how much i'll miss you all. Weston Soccer: It's been one hell of a season. I'm gonna remember it forever and i'll miss you guys.

Sindu Sreedhar
July 13

"YOOOOOOOOOOOOOOOOOOOOO, I'll tell you what I want, what I really, really want." -The Spice Girls

Why did the rapper carry an umbrella?

Madison Stanwich
April 5

"So tell me what you want, what you really, really want!" ~The Spice Girls

Fo' drizzle..... ZIGAZIG AHH!!

Rachel Stewart
June 17

"Turns out, not where, but who you're with that really matters." -Dave Matthews Band

Mom and Dad: You've always let me be who I am and supported me through whatever. I couldn't have asked for better parents! Love you both! Adam: I look up to you so much and am so proud to call you my big brother! HG.EW.DC.GP: I couldn't ask for a better group of friends. I love you all so much! We always have amazing times together. I'm so lucky to have found friends like you. You guys are the best :) JM:You're the greatest friend anyone could ask for! Love you! SW: I'll never forget the sweet times we've spent together! You're the greatest, most down to earth person I've ever met. Hawaii fo' eva

Kristina Tagliente
May 16

"All our dreams can come true – if we have the courage to pursue them." - Walt Disney

I would have never made it this far if it weren't for my incredible support system. **Mom&Dad**- Thank you for always being there for me during times of good and bad; you are my 2 biggest fans and are the shining light that I can always find. Joey- I will never stop admiring you for all you have done for me; you are a wonderful person and I am so lucky to call you my big brother. CRI- whoever said crew is for nerds should rethink that statement. CRI guys and girls, especially my 8+ boys, you guys are a huge part of my life and we will never lose touch. WHS girls and guys- you've made these years great and memorable. Good luck! xo

Justin Tayabji
October 6

"Just Play. Have Fun. Enjoy the game."
-Michael Jordan

First off I want to give a special shout out to my family for always being there. Second off, I want to give a special shout out to my second family: my boys. **CC CT QD TA JC and OOOG.** You guys are truly my fam. It's been a fun ride but I know the fun doesn't stop here. Thank you **HD** for always being there for me and being my best friend. And lastly I want to shout out 2013. It's been a long stretch, but I know there are huge things to come for each and every one of you. This isn't the end!

Louis Timpko
March 31

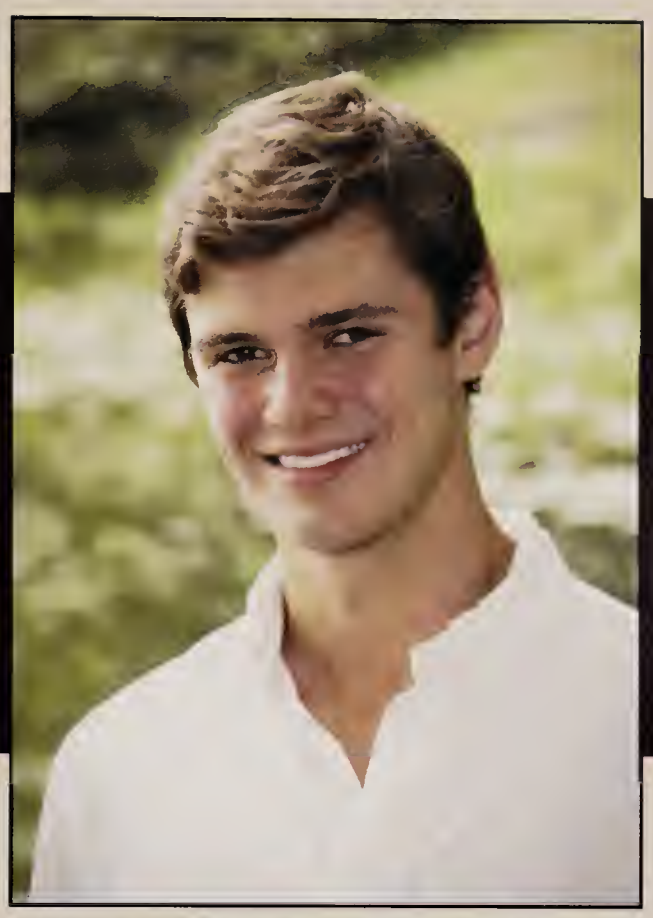

"There's heroes and there's legends. Heroes get remembered but legends never die."
-The Sandlot

Big thanks to Mom, Dad and Eben couldn't have made it here without you guys pushing me. Good times with **JT CC TA QD RN JC** stay classy boys. Weston Soccer I'll never forget the four years of greatness you guys gave me and remember its not about having fun its about winning.

Noah Tocci
May 25

"You cannot solve a problem with the same mina that created it" – Albert Einstein

Mom: To the most amazing woman I know, thanks for shaping me as the man I am today. I love you with all my heart. Francesca: Thanks Cupcake for always being there for an easy laugh to lift my spirits or a serious talk to get me on track. **Bianca:** My twin you mean the world to me and always make me smile even by a look. **Seve:** I love you and am so proud of all that you have become and will become. **Kristen:** Thanks for being there for me through the tough times and being such an amazing friend. **Boys:** (Dom Squad) Thank's for making me laugh and lighten up. **Girls:** Thanks for being there for me, and all the adventures.

Tyler Tolendo
February 21

"Intelligence without ambition is a bird without wings" – Salvador Dalí

To all the people who helped me through the journey that is high school, thank you. Especially **Bianca**, **Esmeralda**, **Nicole**, **Jamal** and **Ede** without whom I don't think it would have been possible you guys are kind of awesome. I wish you all the best in your future endeavors. Lastly but most importantly a thank you to my parents with whom all this truly would not have been possible.

Alex Vadlinger
November 28

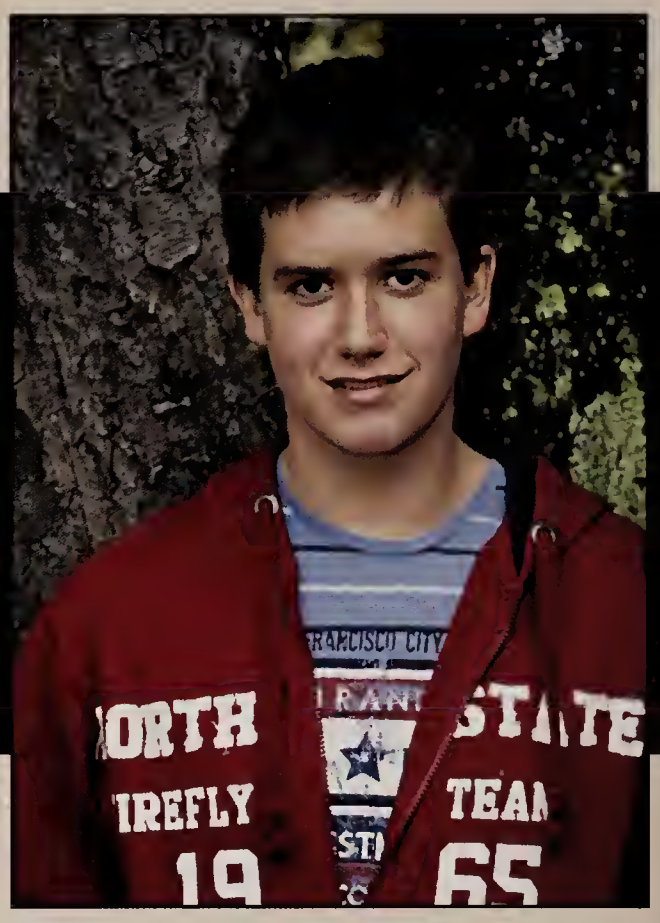

Congratulations Class of 2013!

Sonika Vaid
August 4

I can't believe senior year is here! It has been such a journey and I am so thankful to have met so many great people and created friendships that will last a life time LC.. This party.. NEVER gonna end.Thank You Mom and Dad, you have been SO supportive no matter what, and you are always there for me I love you. Thank You Sarvani, you are truly my best friend and BEST sister in the whole world. I am SO proud to have you as my younger sister. Thank You Shailin and Shaunik, I couldn't have asked for better brothers! Your smiles always pick me up when I am down. I love you all SOOOOOOOOOOO.... MUCH! SO many great family times!
...BUT... this is only the beginning

David Valle
January 3

"So long, partner."
- Woody

Ariana Vasquez
September 18

"Enjoy the Journey"

Claire: Will you marry me? Jen10: Baby acorns hey now this is what dreams are made of JB+BB: You're the big brothers I never had **Em:** You deserve the world **DF KH SH NG JF SG PM CC LM MM** TC GM. Cramer's: You're my 2nd family Do you know everything?dreamteam Mom: You inspire me every day & have been my best friend since day one Dad: My #1 fan I know you'll always be there for me as a friend & role model Alena: I've never met a more beautiful person You're going places best buddy love you Chicken: You're the smartest kid I know love you Sam: Thanks for being a part of my life Bub, Mel & Bridge: love you

Perry Von Rosenvinge
June 20

Mom, Dad, thank you for turning me into the best man I could possibly be. 2013, The Squad, and the boys I share the stage with thank you for being there for me every step of the way I owe all of you everything. **Petie**, you will always be my best friend and the one man I look up to most in the entire world. **Lorelei**, I love you to the moon and back, together or apart, you are and always will be the reason and motivation behind all of my music, all of my success, and everything I do.

Joseph Wagner
October 12

"Success in this game depends less on strength of body than strength of mind and character." ~Arnold Palmer

Mom and Dad- Thank you for your endless support through the years. I wouldn't be who I am today with out your influence. Kristi- I couldn't of asked for a better sister. You're always there for me and paved a great path for me to follow. Always remember "Wagner's are Winners". **Mr. & Mrs.**- You are the best second parents a boy could ask for, thank you. **Boys**-Thanks for contributing to all of the fun and games of high school. Golf- My favorite memories come from here, keep on winning, thanks coach.**JF**- Thanks for a lot of fun times. **2013**-Thanks for the Memories, Good Luck!

Emma Walsh
August 5

"To come to the end of a time of anxiety and fear! To feel the cloud that hung over us lift and disperse!" ~Watership Down

Do You Know Everything?
"Cody, what is the school nurse doing here?" –Agent Cody Banks Kino: you're my sister our vids were like dream chronicles Cebu: middel skewl drawpowts, the blok to my brik. Gracie: chunker yue know yue're my family. Fantastic four best friends for life love you so much. Ari, tashi, bailz: always there for me, make my life less aggy, more fun Chiodo Dragon: helped me find my passion Nana: can't imagine life w/out your texts Woman: couldn't have made it without you Father: got me here calm and laughing "what is, is what must be"

Edom Wessenyeleh
March 31

"Don't cry because it's over, smile because it happened."

Mom Dad - Thank you for all the support you've given me. I love you so much and wouldn't have made it this far without you.
RS HG DC GP - The sisters I never had. Whether we're being fabulous or keeping it fruity, we make the best out of every moment. You've made these past four years bearable and I can't imagine us ever growing apart.
AP LM RA ZS CL PA OB CW Monz - You're some of the hardest working people I know. I love it when we run, laugh, eat, and sing together. Never forget the memories. Wild Kittenz forever!
Congrats 2013! We made it!

Sophie Whorf
July 3

"There is nothing like returning to a place that remains unchanged to find the ways in which you yourself have been altered." -Nelson Mandela

Marquis Williams
June 29

"Everyone else is either asleep or having sex. I've been watching cable television and eating jello." -Stephen Chbosky

Jacqueline Wu
May 9

Thank you to everyone that supported me throughout high school, especially my friends, family, and teachers. I will never forget my time at Weston!

Nadia and Perri I love you guys and we will always be friends! Thanks for being there for me when I needed you guys!

Rebecca Xie
October 23

"To achieve great things, two things are needed; a plan, and not quite enough time." – Leonard Bernstein

Thank you to my friends and family for the loving support and encouragement over the years. I could not have become the same person without all of you, and I hope that you all pursue something that you love and enjoy. Live the life that you have always dreamed of without the fear of failure.

Andy Yee
June 25

"Watch your thoughts; they become words.
Watch your words; they become actions.
Watch your actions; they become habits.
Watch your habits; they become character.
Watch your character; it becomes your destiny."
- Frank Outlaw

"Challenges make life interesting, however, overcoming them is what makes life meaningful."
-Mark Twain

Brian Yue
August 21

"To die will be an awfully big adventure" – Peter Pan (James Barry)

It's strange to think we'll soon be miles and years apart. It's hard to imagine we've spent four years, maybe more, working, struggling, succeeding together; or perhaps just coexisting. Yet, all things come to end. "I don't know half of you half as well as I should like; and I like less than half of you half as well as you deserve," but if some day our paths do cross, I hope we'll be able to share a smile, a laugh, a memory (Bilbo).
I wish you all the very best of fortune,
Brian John Zh Róng () Yue
Hebrews 13:20-21

Roxanna Zahedi
August 12

"Our finger prints don't fade from the lives touch" - Robert Pattinson

Mom: You're my angel and best friend. Thank you for your endless love and support. Daddy: You're the person I admire most. I cannot thank you enough for all the hard work you do. Darius: I don't say this enough but I really do love you. Have fun next year. I'll always be there whenever you need me.To all my friends: "There are big ships and small ships. But the best ship of all is friendship" love you all!
2013 girls: You have made these past four years unforgettable. 2013 guys: High school would've been boring without you. Thanks for the laughs. Congratulations 2013!

Geoffrey Ziobro
July 14

"Remember that happiness is a way of travel, not a destination." –Roy Goodman

Mom & Dad: Thanks so much for all the love and support you have given me.
Dale: Thank you for being a role model and a friend, love you bud.
Tina: Keep it weird. Love ya.
Mara: You will forever be in my heart. Thank you for being my best friend and making me so happy. Love you always.
Golf: So many great memories, JW MC JD we made the best of it.
Lax: We had a great run, gonna truly miss you boys. State Champs 2011
ML & SP: You're like sisters to me, couldn't have asked for better friends.
2013: Good luck. Go far.

Black & White

EXIT

"Will you succeed?
Yes, you will indeed!
Ninety-eight and three-quarters percent guaranteed!"
-Dr. Seuss

this year's

UNDERCLASS

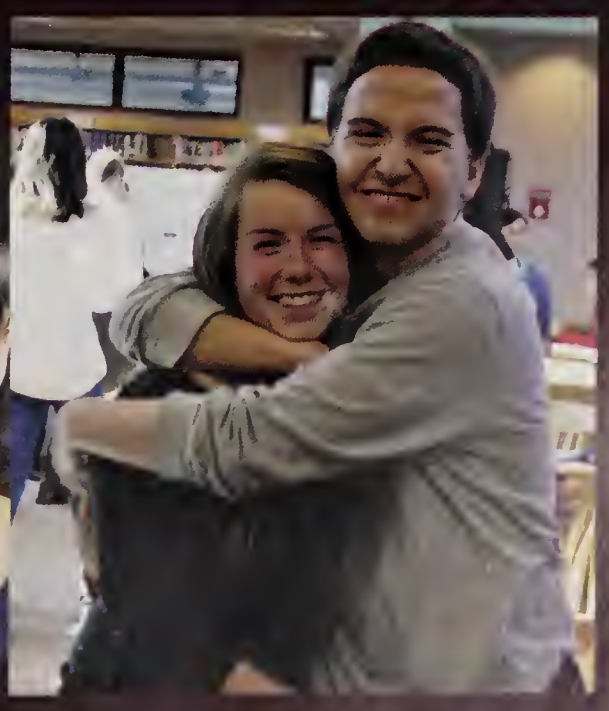

Juniors

Tusneem Abu-Hasan

Danielle Acuna

Victoria Acuna

Steven Agre

Read Allen

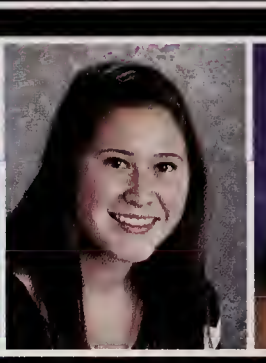

Laura Anastasi

Kaelyn Anderson

Victoria Argyropole

Blake Asis

Patricia Atkinson

Renae Austrie

Armen Avakian

Adahlia Babcock

Stephen Babcock

Peter Banks

Maria Barrow

Alec Been

Charles Benitez

Laura Benson

Sukhmani Bharj

Josephine Bichara

Rachel Borczuk

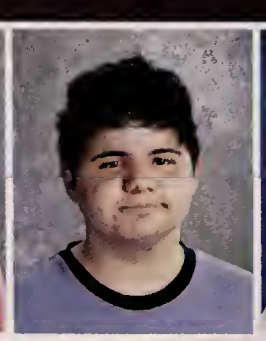

Elias Breindel

Josh Breneville

Courtney Brenner

Michael Brewer

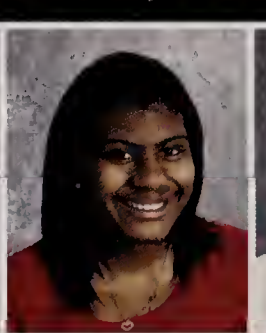

Sharlea Brookes

Julia Brown

Christian Bruce

Victoria Bryson

Giao Bui

Anne Burkus

Jin Byun

Jun Byun

Brenton Caesar-Allen

Alexander Canup

Chandler Carlson

James Cebulla

Samuel Cekala

Enzo Cerrutti

Alec Chan

Shannon Chan

Jennifer Chartrand

Madeleine Chase

Yishen Chen

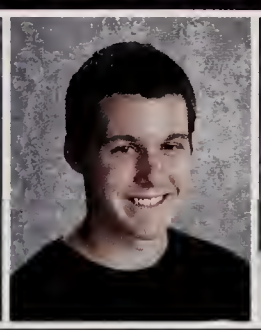

Mason Clark

Andrew Connolly

Carolyn Coote

Talia Cramer

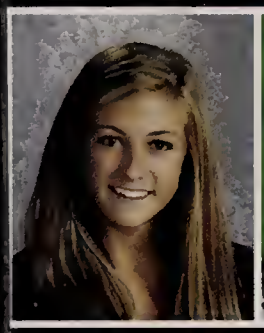

Jennifer Creamer

Caroline DeTore

Savauglin Dickerson

Daniel Dinno

Wendy Dong

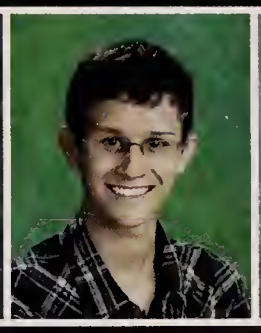

Brent Efron

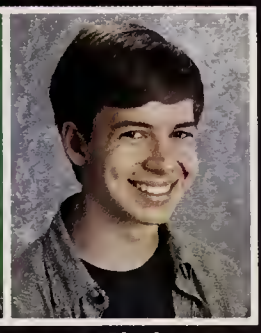

Clark Eglinton

Class of 2014

Juniors

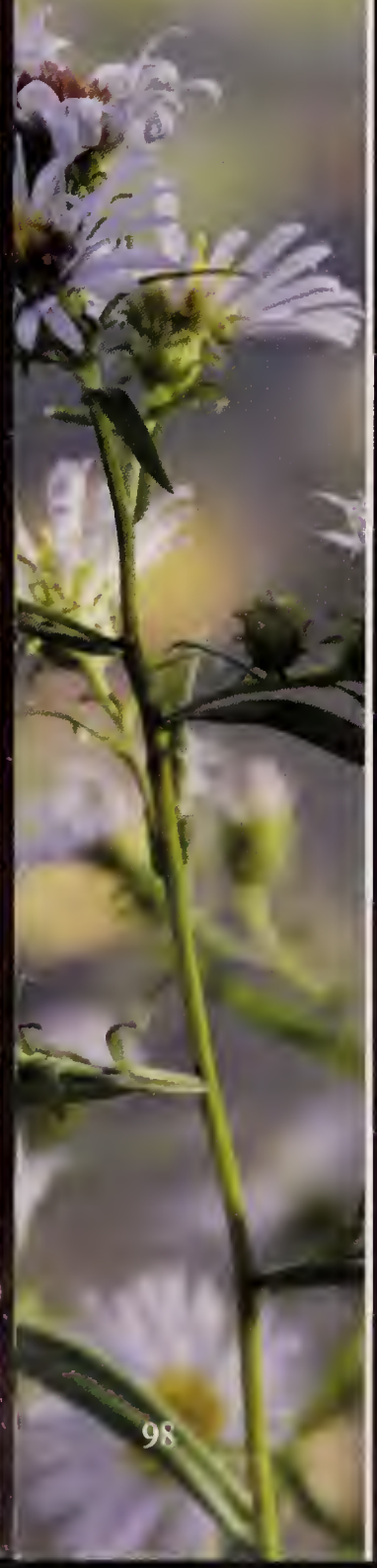

Daniel Eluchans

Jennifer Enfield

Joseph Esposito III

James Evans Jr.

Grant Fishman

Paul Flack

Gregory Fligor

Blake Fontaine

Jason Foote

Jordan Gallop

Madison Garland

Caroline Gold

Charles Gold

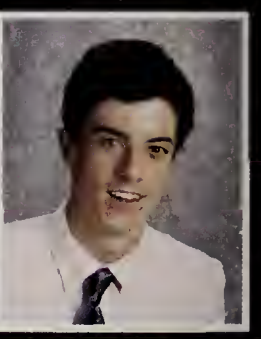

Matthew Golden

Mara Gordon

Paige Gordon

Laura Greenberg

Thomas Griffith

Simran Gupta

John Hamm

Leo Hattabaugh

Shayan Hedayat

Dana Heilbronner

Andrew Hochberger

Samuel Hooper

Austin Howell

Emily Hupalo

Juliana Icke

Jeffrey Ivery-Mallard

Audrew Johnson

Erin Johnson

Molly Johnson

Tobias Jordan-Smith

Nikolaos Kalemos

Marwan Kallal

Isabel Kardon

Bennet Karel

Caroline Kaye

Matthew Keefe

S. Jean Khaksari

Lina Kim

Sophia Kinnealey

Reid Knapp

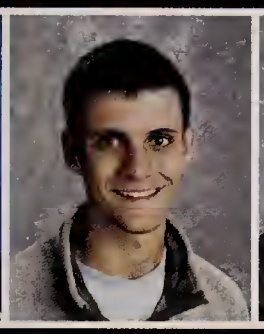

Ashton Knight

Nathan Ko

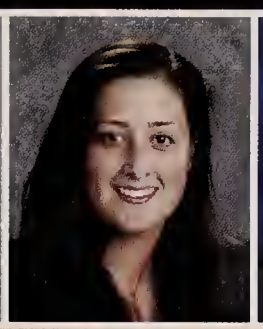

Allison Kohlberg

Christopher Kollaard

Crystimaria Kotsiopoulos

Nicholas Koutrakis

William Kretschmer

Hillary Lam

Colin Larocque

Chaunce Lee

Lex Levitte

Jackie Liu

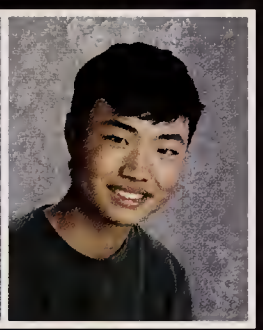

Kevin Liu

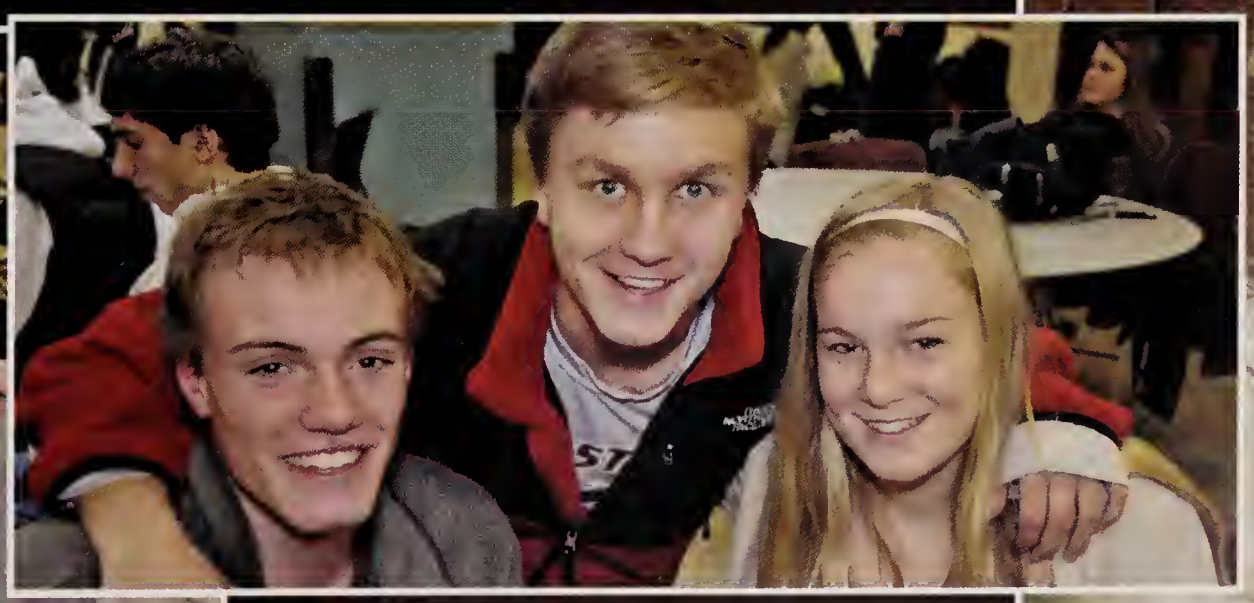

Class of 2014

Juniors

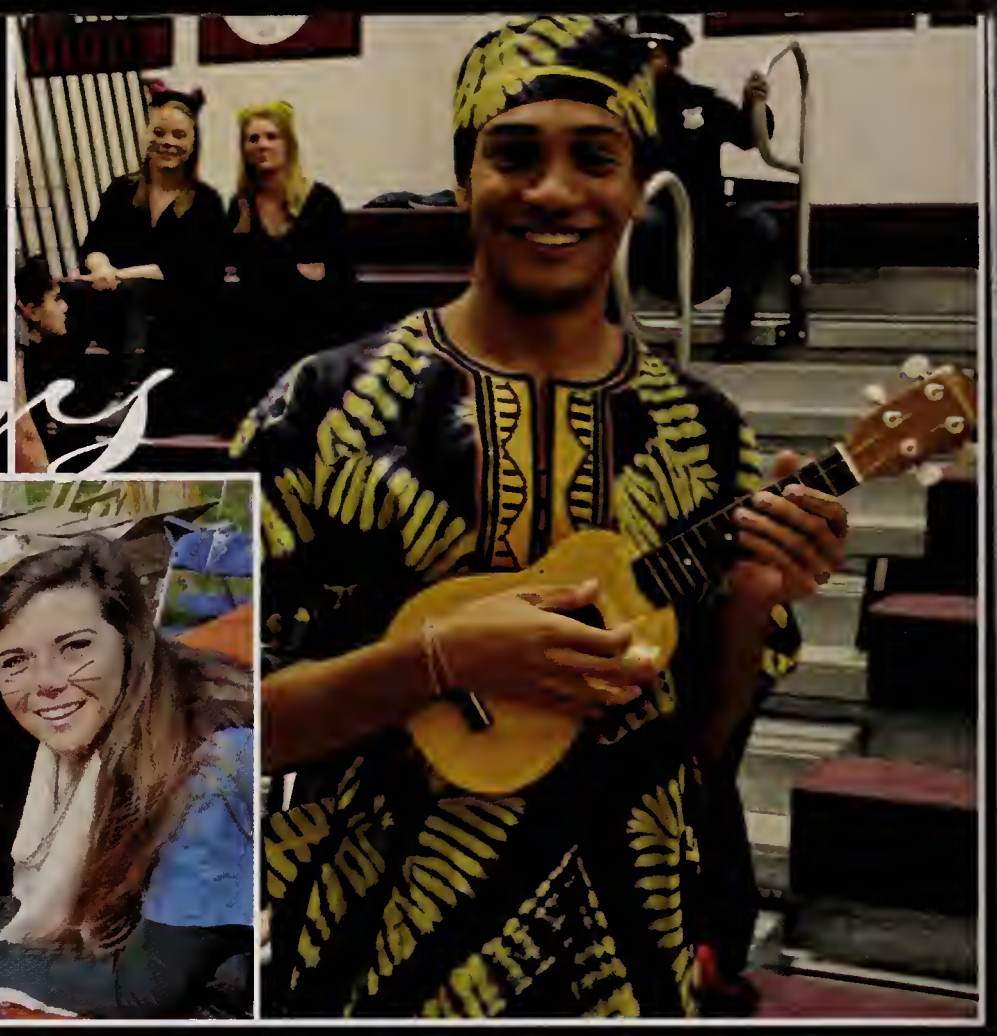

Jared Lorusso | Azita Lotfi | Alison Luk | Colin Luzzi | Marcus Luzzi | Ankit Maewall | Carlfred Malcolm

Samantha Marchiony | Rodrigo Mascarenhas | Lilly Mathers | Samuel Maystrovsky | Madison McAlpine | Declan McBride | Drew McCarron

Jacob McClary | William McCurdy | Molly McGinty | William Mead | Nanette Michael | John Micheal | Gene Miller

Deondre Molyneaux | Newton Montenegro | Edward Moran | John Moran | James Mullany | Shafira Myers | Jessica Nahigian

Anna Nenfeld

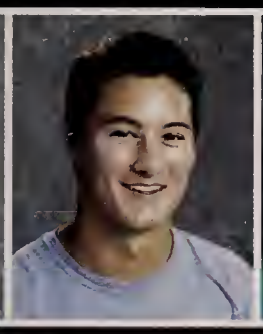

James Noonan

Meghan Ott

Alden Parker

William Peatman

Emily Pesek

Caroline Peters

Charles Peterson

Emily Phanénf

Margaret Phillips

Keesha Pina

Bailey Poritzky

Peyton Provenzano

Ashhab Qnazi

Eric Reeder

Adam Regent

William Reohr

Mitchell Revers

Jalyssa Richardson

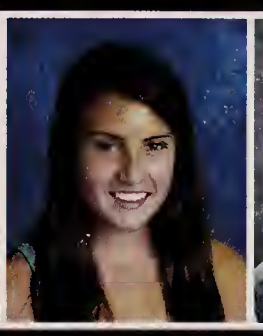

Elizabeth Riedel

Daniel Rigobon

Valeria Riner

Hart Rippe

Alexander Rougeau

Brett Rowe

Amanda Ryan

Andrew Salkewicz

Pravina Samaratunga

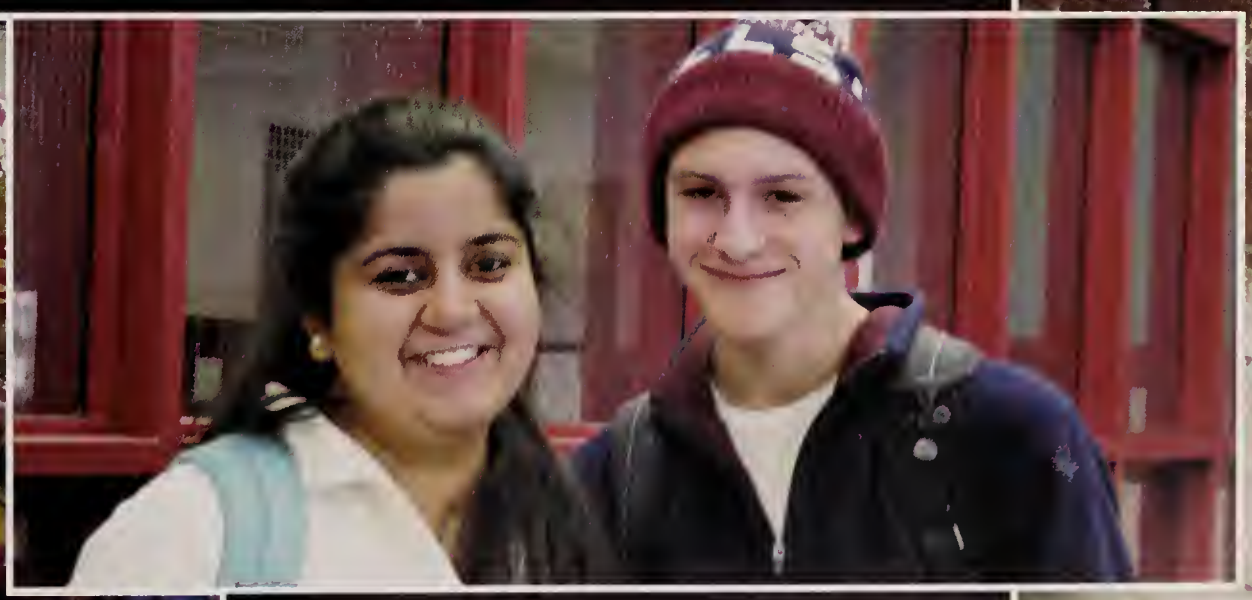

Class of 2014

Juniors

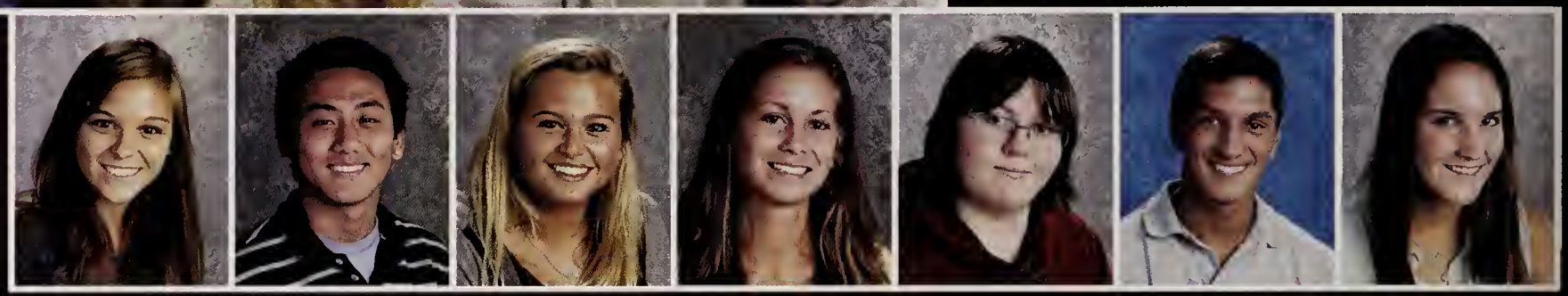

Kristen Sands | Tenzin Sangpo | Ilaria Santangelo | Julia Sarocco | Katherine Shaw | John Shay | Caitlin Shea

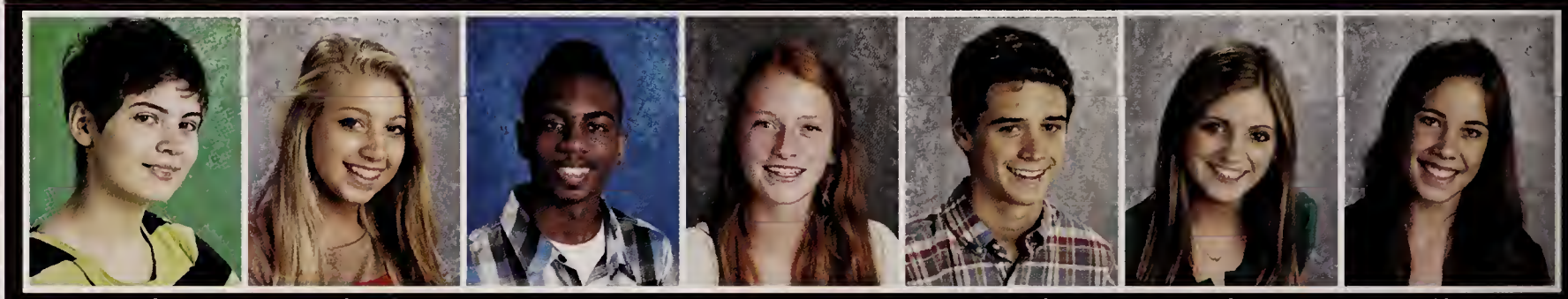

Natalie Sikes | Katharine Silberberg | Marquis Sims | Zoe Snow | Daniel Spellman | Melanie Spencer | Clare Stephens

Kayne Stephens-Nixon | Robyn Stix | Grahau Strong | Ruisi Su | Jessica Szeto | Henry Taylor | Harry Teplow

Patrick Timperio | Gregory Tseng | Kenneth Tsvi | Caleb Tulloss | Donald Vallejo | Amari Veale | Farah Vimadalal

Benjamin Warner

Robert Whalen

Alyssa Wile

Justin Wilford

Tina Wong

Katherine Wrean

Nathaniel Wyman

Margot Wynant

Rachel Yan

Ariana Zahedi

Shaoran Zhang

Catherine Zhao

Helen Zhao

Class of 2014

Sophomores

Hamzeh Abu-Hasan

Maxwell Alagna

Isabel Alesse

Tess Alphas

Adam Amiji

Melanie Authony

Meghana Appalarajn

Gabriella Ardila

Joshua Avery

Katherine Avery

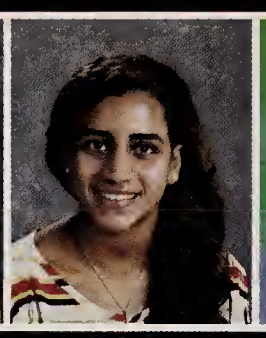

Julimar Avila

Robert Barry III

Riley Barsamian

Ian Beaudoin

Matthew Beaudry

Taylor Bellinger

Jevryl Benjamin

William Bertelson

Colton Best

Harmanjot Bharj

Cabot Bigham

Katherine Binney

Rebecca Black

Virginia Black

Alan Blaesser

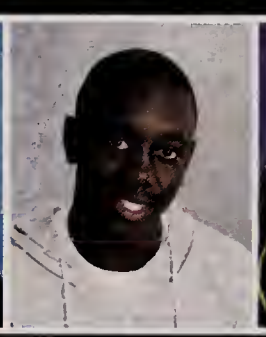

Maurice Blake

Bejeana Breneville

Shyan Brown

Rachel Burd | *Geoffrey Burke* | *George Capalbo* | *Mia Casey* | *Eduardo Castillo-Lares* | *Lilia Chang* | *Amanda Chen*

Ethan Chen | *Jacqueline Chen* | *Cameron Chioffi* | *Kyle Chow* | *William Christiansen* | *Davis Clark* | *Hunter Clutz*

Natalie Colangelo | *Christian Connor* | *Peter Constable* | *Katlin Cort* | *Lane Cronin* | *Joseph Crunkleton* | *Emily Dangelmaier*

Nicole Davenport | *Ivan Davis* | *Jonathan Delgizzi* | *Thomas Dell'Erario* | *Elizabeth Dennelly* | *Christopher Dinno* | *Jason DiTommaso*

Class of 2015

Sophomores

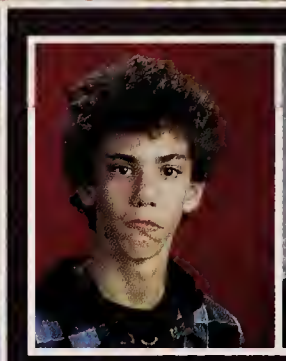

Liam Donahue

William Douglas

Cameron Ebel

Collins Ebozue

Declan Ewanouski

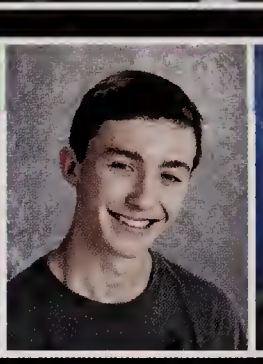

Matthew Ferreira

Jason Fishman

Victor Florintsev

Jodi Foote

James Freeman

Lindsay Garfinkel

Matthew Garrell

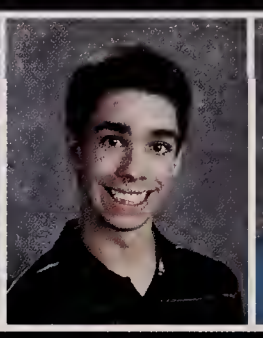

Mark Garron

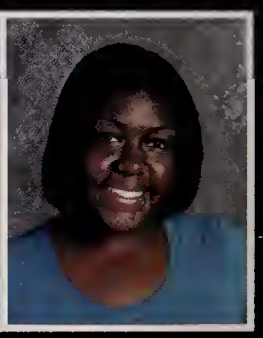

Zahrea Gay

Ainsley Gilbard

Katherine Goff

Katherine Goguen

Samantha Gordon

Briannah Griffin

Anabel Grob

Max Grundy

Cristiano Guerciolini

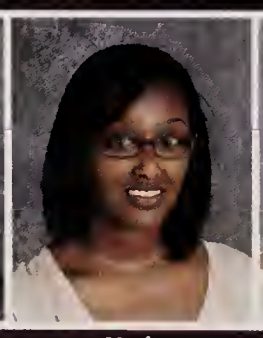

Yodit Habtemariam

Claudia Haimovici

Annie Hayes

Jennifer Howard

Danielle Husley

Lucas Igel-Dunn

Connor James

John Jansen

Rebecca Jesurum

Natasha Joglekar

James Joutras

Jay Jung

Olivia Kane

Victoire Keane

Amelia Keany

Naomi Keany

Laura Kee

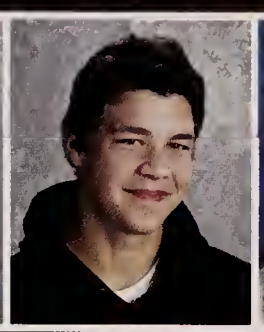

Maximilian Keilen

Beatrix Kelly

Nicholas Khavandgar

Alexander Kirch

Kenna Kiser

Hannah Knight

Caleb Kussmanl

Isabelle Lambrecht

Irene Lang

Anatol Lebedinsky

Alan Lee

Hyunsoo Lee

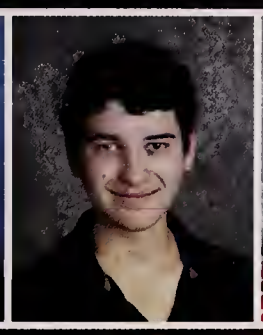

Jacob Levin

Hannah Levine

Elizabeth Lichter

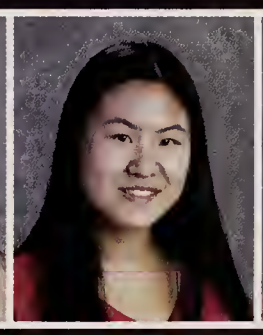

Irene Liew

Rachel Lipkin

Class of 2015

Sophomores

Emanuel Lorusso | *Emma Lucas* | *Justin Lim* | *Benton McCanne* | *Shane McCaughey* | *Shannon McCormack* | *Edgar McDonald*

Gavin McEwen | *Jacqueline McInerney* | *Zackery McNeil* | *Olivia Meikle* | *Jay Messina* | *Leah Meyers* | *Katherine Miller*

Luke Mitchell | *Eeshani Nagarkar* | *Domenic Nardone* | *Allison Nemrow* | *Kamina Nixon* | *Elizabeth O'Connor* | *Olubiyi Ojo*

Michaela O'Laughlin | *Alexandra Palocz* | *Michael Paquin* | *Hadley Parker* | *Matthew Pearlstein* | *Joseph Picard* | *Kiara Powell*

Isabel Ramsey

Kendall Raye

Morgan Reid

James Riccinti

James Roan IV

Benjamin Rohrbasser

Anna Rolde

James Rowe

Andrew Sabot

James Sacco

Brianna Schwartz

Jason Schwartz

Jonathan Seel

Miranda Shaver

Natalie Shea

Lauren Shin

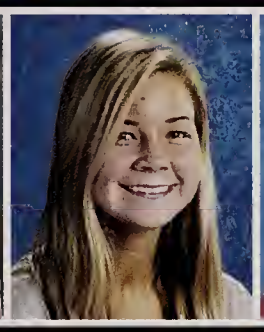

Caroline Shortsleeve

Kristen Shytle

Laura Slotpole

Kyra Spaulding

Shalini Sreedhar

William Talcott

Travis Tanny

Joanna Tao

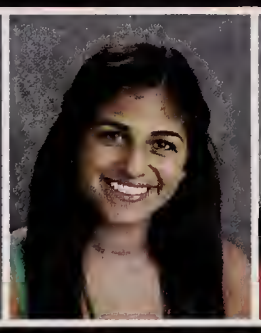

Julia Tayabji

Caitlyn Tellier

Mikaela Thompson

Severino Tocci

Class of 2015

Sophomores

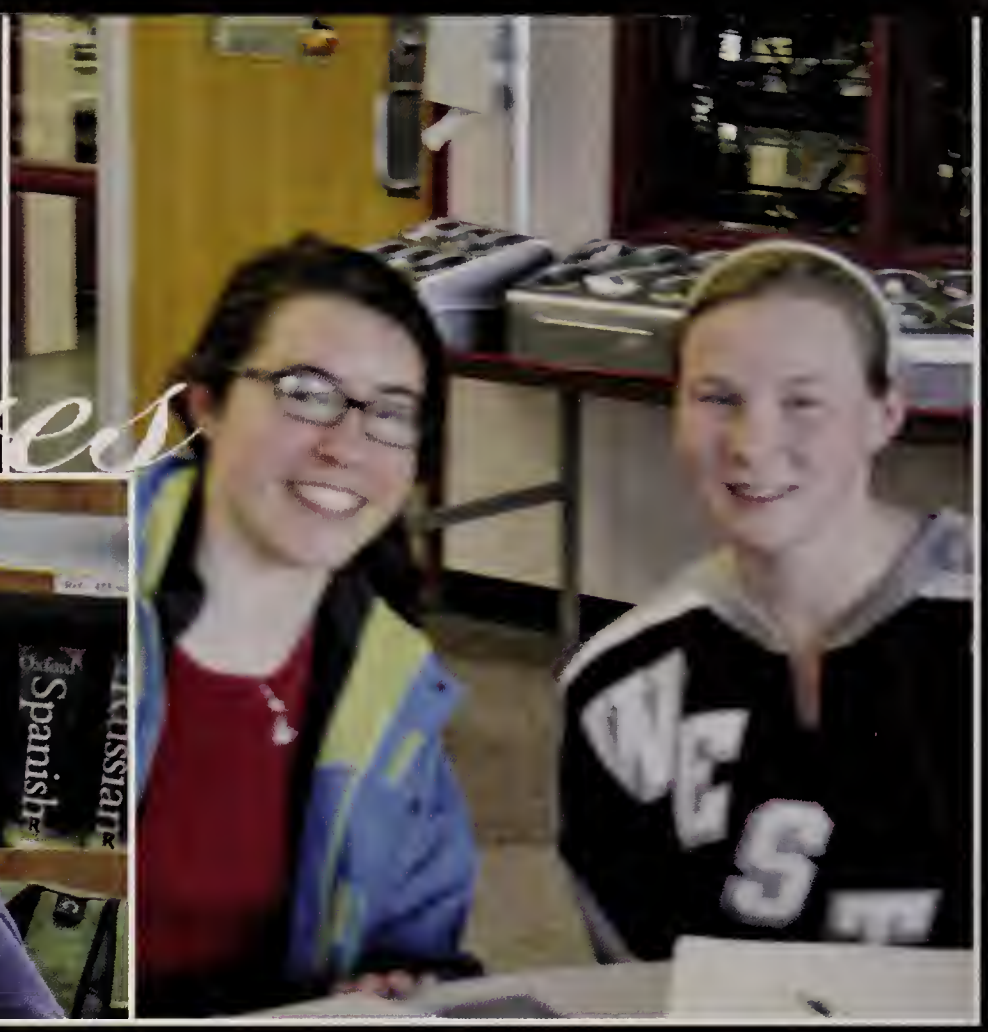

Michael Upton

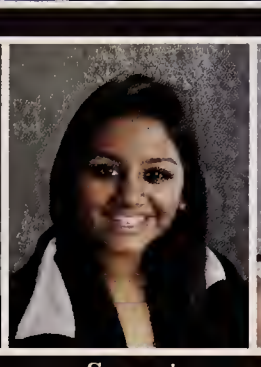

Sarvani Vaid

Annie Vallejo

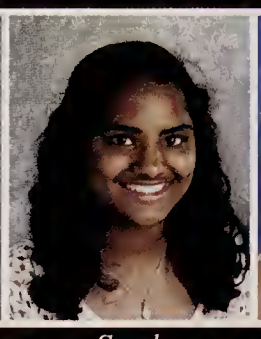

Sarah Varghese

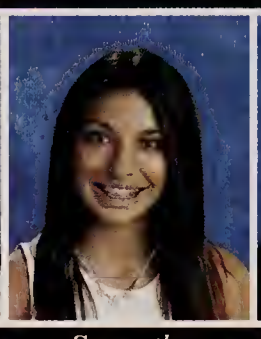

Samantha Vocatura

Justin Wagner

Lauren Weintraub

Ryan Welby

Colton Whorf

Michaela Widen

Wissuta Wiyarand

Alessandra Wong

Cindy Wu

Sophia Young

You Zhou

Jun Cheng Zhuang

Not Pictured:
Alex Chamoun

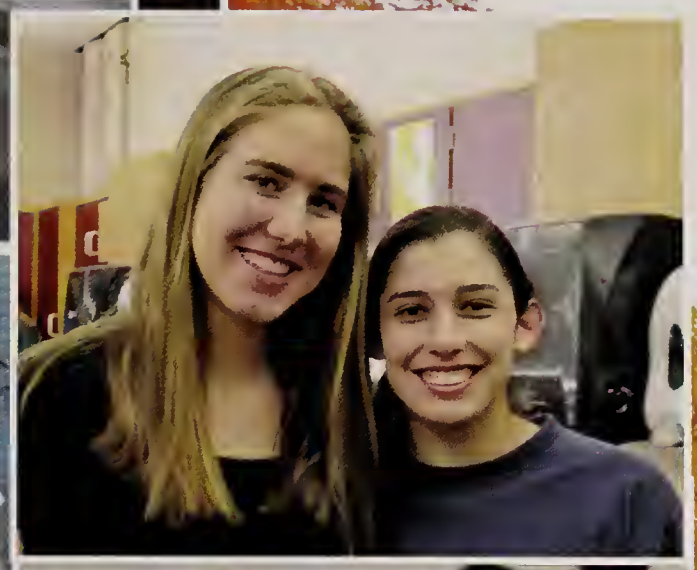

WESTL
WRESTLING

Freshman

John Alagha | Rose Amiri-Hezavah | Alexandria Anderson | Catherine Argyropole | Benjamin Astley-Sparke | Alison Avery | Jordan Ayer

Savannah Baird | Danielle Barenholtz | Alexandra Barry | David Benson | Nicole Berard | Joseph Blyzinskyj | Margot Bosse

Eliza Brady | Annika Brock | Georgia Brooks | Ashley Brown | Michael Brown | James Bruneau | Caroline Bryson

Jessica Burress | Sean Burrow | Nikolas Camp | Zane Cassum | Isabella Cerrutti | Andre Chang | Olivia Chase

Lenya Checkovich

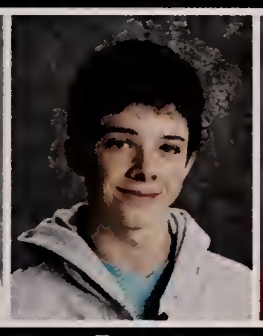

Everett Cobb

Lucas Cramer

Austin Critchlow

Rachael Crinkleton

Ari Curelop

Daniel Dangond

Bennett Daniel

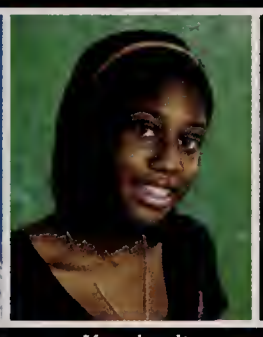

Kymberli Darby

Mark DeBenedictis

Stacey Deodato

Mary Devlin

Ryan Doorandish

Christiana Dryden

Kevin Eappen

Justin Efron

John Egan

Rachael Enfield

Erik Enzmann

Charles Ewanouski

George Fazio Jr.

John Fleckner

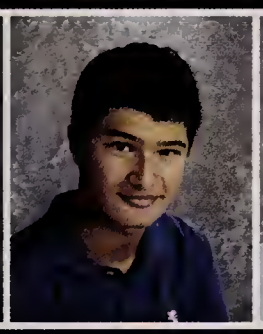

William Friend

Brendan Garfinkel

Marisa Gerard

Anna Gildea

Eva Gildea

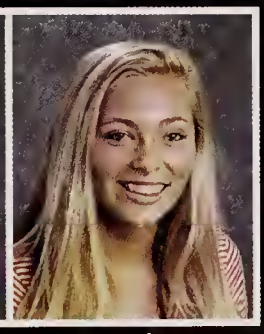

Caroline Goguen

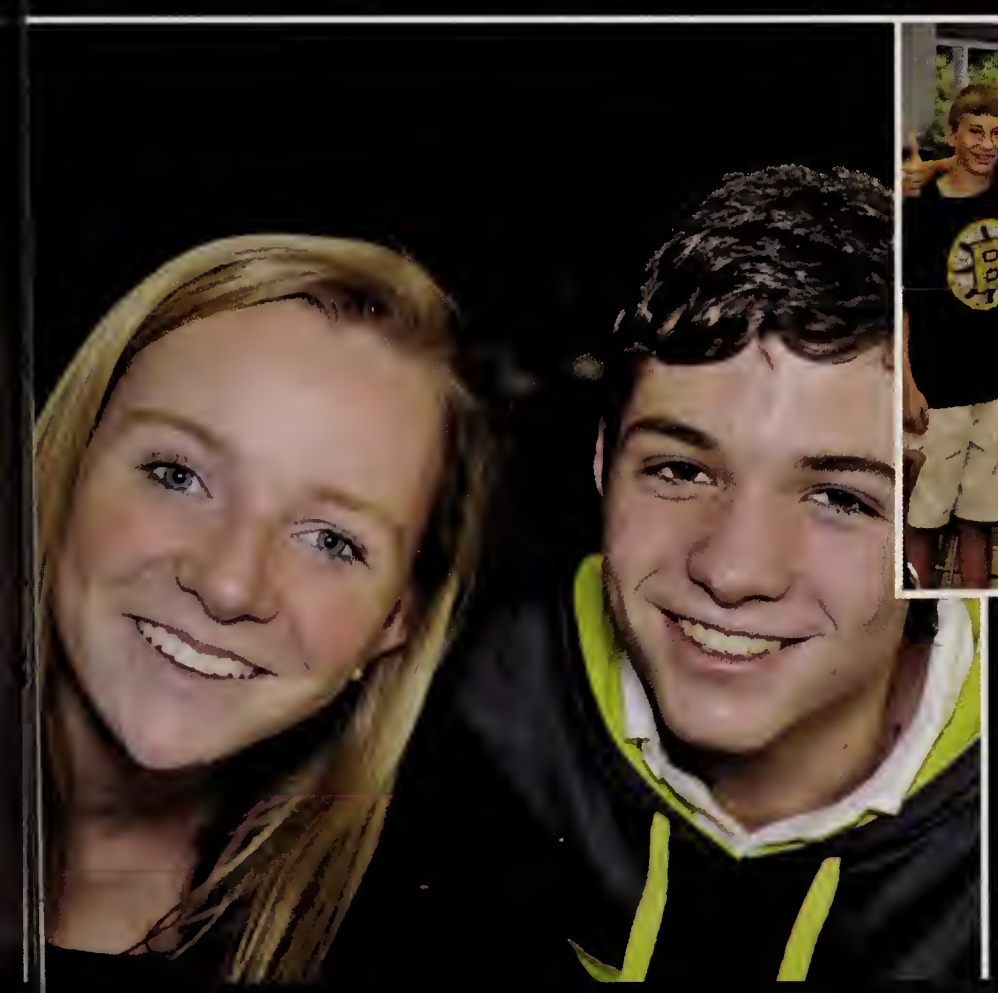

Class of 2016

Freshman

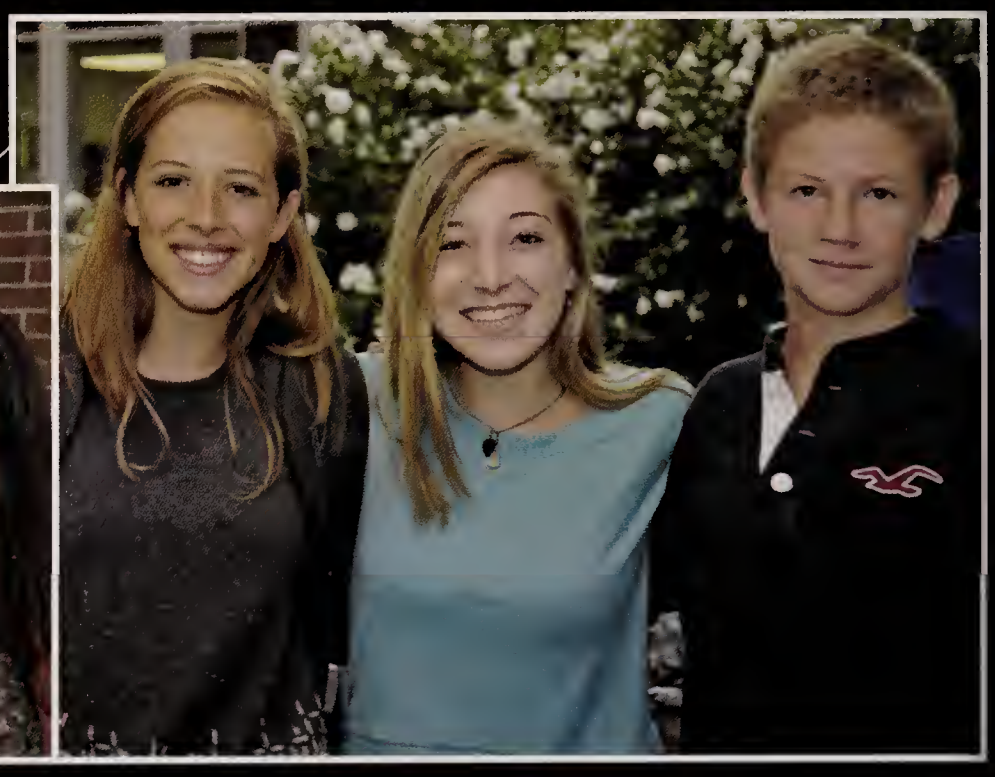

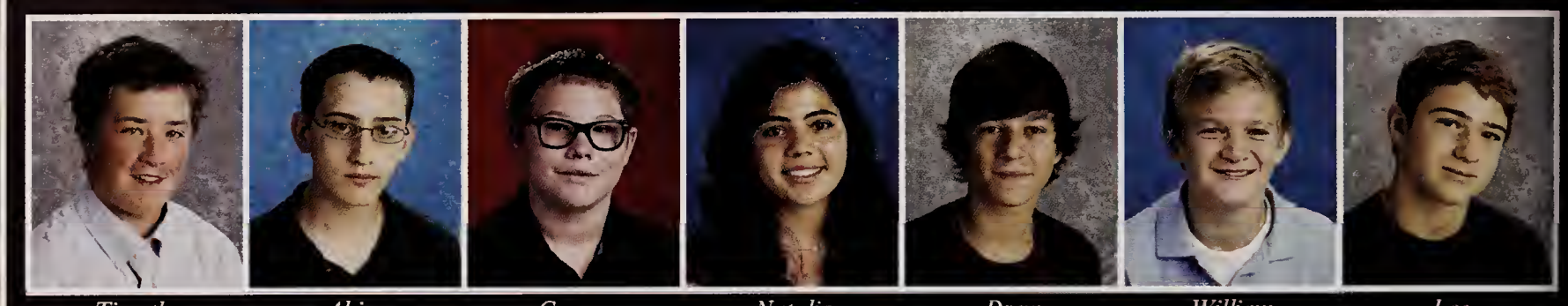

Timothy Goodé | Akiva Gordon | George Gordon | Natalia Gormley | Drew Goulart | William Greenberg | Lee Grinspoon

Bryce Grundy | William Haines | Henry Hall | Benjamin Hamblett | Hannah Hanoyan | Hannah Hardiman | Lucy Harper

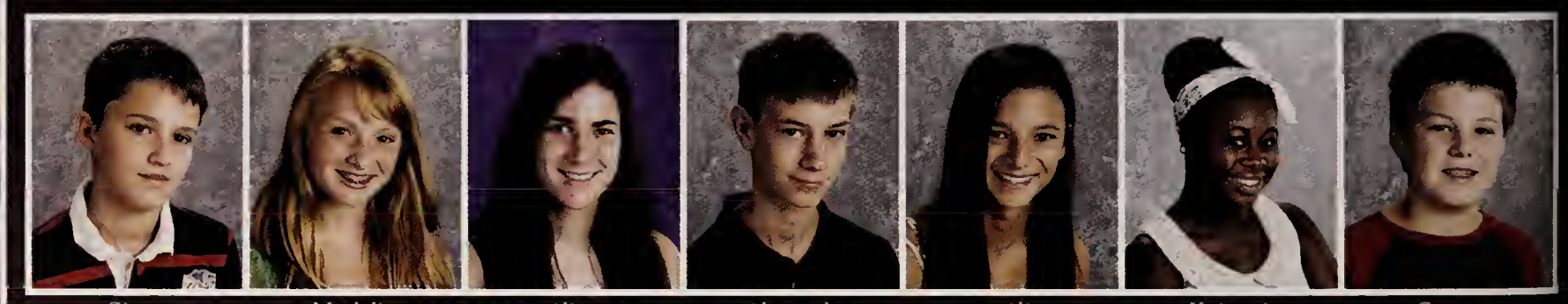

Simon Harris | Madeline Hayes | Alison Heilbronner | Alexander Heywood | Ali Hickey | Koinonia Howard | Garrett Howell

Karen Hnang | Daniel In | Robert Ivey | Jordan Jackson Landrum | Amika Jasty | Darrell Johnson | Amelie Jordan-Smith

Jacqueline Joseph

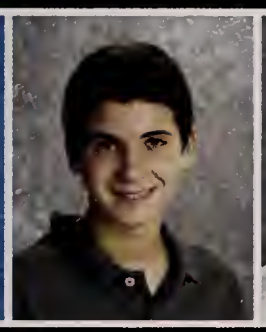

Alec Keehn

Suzannah Kelsey

Cole Kennedy

Caroline Kim

Harrison Kinnealey

Leland Ko

Nicholas Kollaard

Cameron Larocque

Devin Lewtan

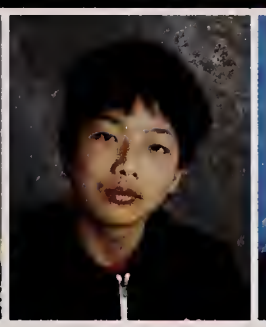

Andrew Li

Samuel Linde

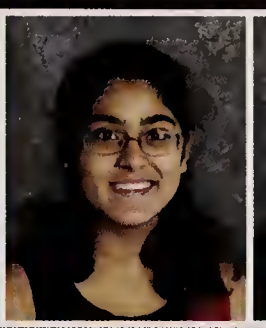

Srishti Lulla

Nathan Luu

Lily Macnamara

Jai Malhotra

Katherine Markmann

Emma Marlow-Benedick

Katherine Marlow-Benedick

Garrett Marquis

Peter Martinkus

Sophie Mattoon

Luke McClary

Brendan McGinty

Marie McMann

Caroline McNamara

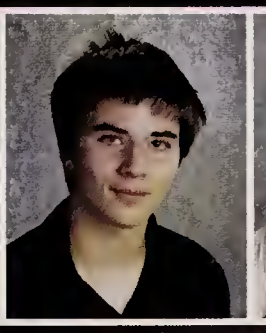

David Metranx

Julia Metranx

Class of 2016

Freshman

Anne Menlenkamp | Hunter Meyer | Nicholas Miller | Eric Milligan | Sean Mone | Robert Moon | Charles Moore

Melissa Moore | Rachel Mordecai | Zoe Morris | Jessica Mosher | Ramesh Nagarajah | Kimberly Nahigian | Reese Nickerson

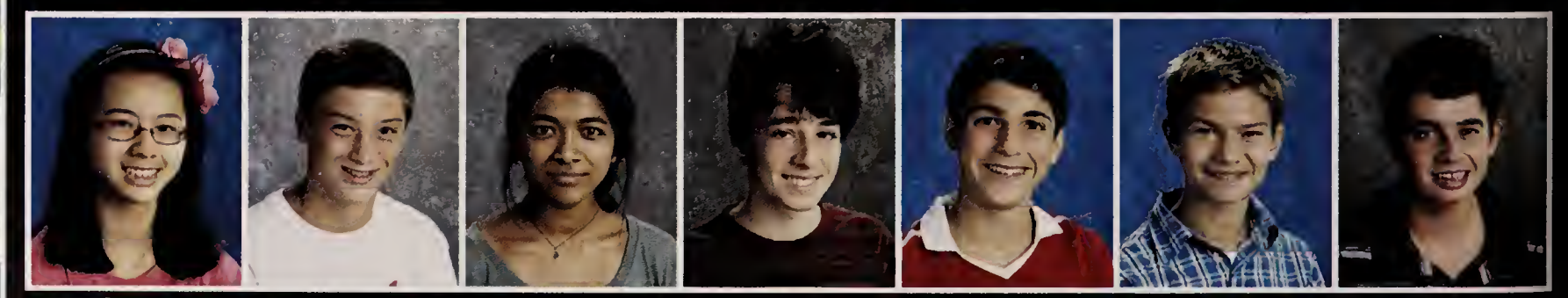

Zarina Nip | Peter Noonan | Tenzin Norzin | Ryan O'Toole | Christopher Packs | Charles Peatman | Kyle Peddie

Travis Perls | Garvin Peterkin-De Coteau | Bradford Peters | Chloe Peters | Eliza Peters | Madeline Piccione | Elizabath Pierpont

Otto Plank

Tyler Poritzky

Donya Potter

Allissar Rabil

Daniel Rafla

Jeffrey Reitano

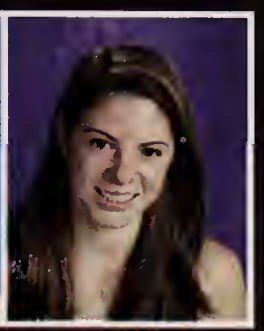

Eliana Rich

Katherine Rich

Jaelin Rippe

Emma Rodgers

Gabrielle Rodowicz

Jeffrey Rosenberg

Cathryn Ryan

Elli Santangelo

Alexander Saylor

Alexandra Schott

Alexander Seel

Elizabeth Shashkova

Matthew Sheiman

Samuel Shin

Seraphina Sidhom

Charles Siegrist

Caroline Sikes

Naomi Silverstein

Austin Soendker

Olivia Spaulding

Rebecca Spelman

Chirag Srinathi

Class of 2016

Freshman

Jack Suominen | *Sarah Susser* | *Samantha Swartz* | *Alan Szeto* | *Louis Tabak* | *Mariana Tamayo* | *Elijah Tauriac*

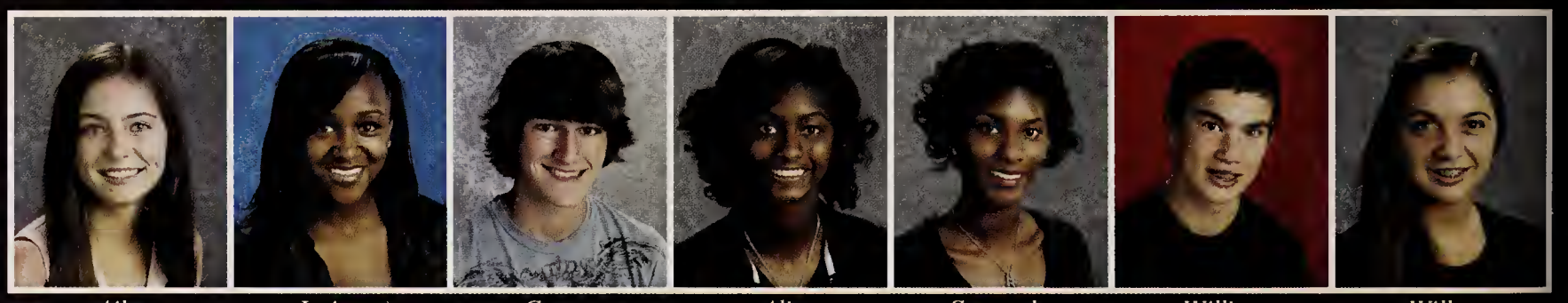

Ailsa Taylor | *Jasiouua` Terry* | *Connor Theriaque* | *Alia Thompson* | *Samantha Thompson* | *William Townsend V* | *Willow Trodden*

Raphael Turrigiano | *Alisha Ukani* | *Katherine Valle* | *Alena Vasquez* | *Nyeilla Veale* | *Perri Vinadalal* | *Charlotte Vydra*

Clara Ward | *Miller Ward* | *Jameson West* | *Kayla Wilford* | *Erica Williams* | *McCrae Williams* | *Elise Wirth*

Sammel Wisnia

Pholpranote Wiyarand

Brendan Wong

William Wrean III

Elizabeth Wu

Lidya Yatin

Melanie Yang

Fiona Zhang

ZiQing Zhou

Class of 2016

Brian Ahend

Lisa Alcock

Tricia Bache

Kathy Baker

Susan Bairstow

Peter Banker

Regina Barbosa

Joanna Barker

Kathy Becker

Donald Benson

Gina Bergskaug

Renee Bisson

Wendy Bock

John Bracey

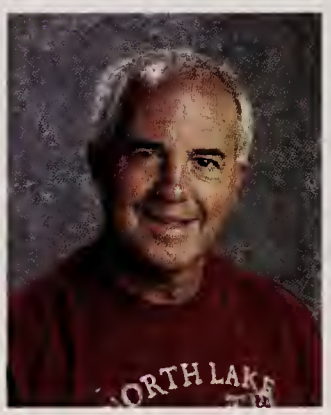

Richard Brissette

Lauren Byrne

Julio Calixto

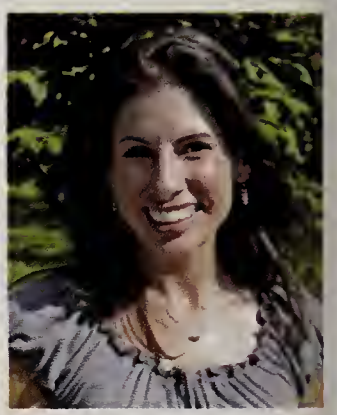
Gina Chaimanis

Pauline Chaloff

Christine Chiodo

Catherine Ciccolo

Monny Cochran

Erica Cole

Alicia Collins

Lauren Collins

Rita Comtois

Danielle Cooper

Kay Cottle

Helia Da Costa-Poremba

Patrick Dandrea

Kim Uyen Dang

Larry Davidson

Katie Defoe

Sue Di Buono

ChunMei Du

Amy Eastwood

Karla Eberlein

Jessica Erlich

Richard Escobar

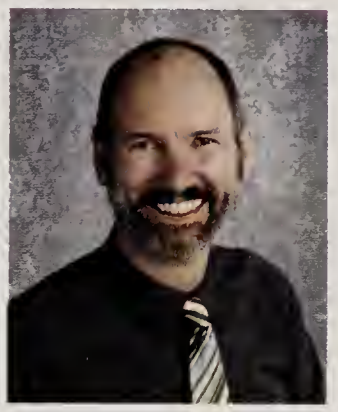
Christopher Fehl

Bailey Fidler

Mary Fierabend

Mitch Finnegan

Kari Flint

Gita Foster

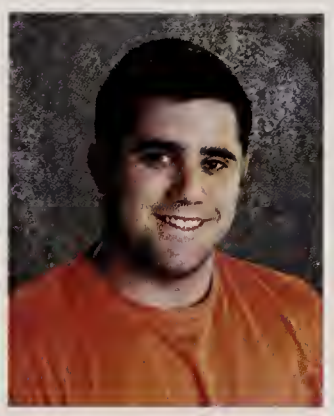
Christopher Fraser

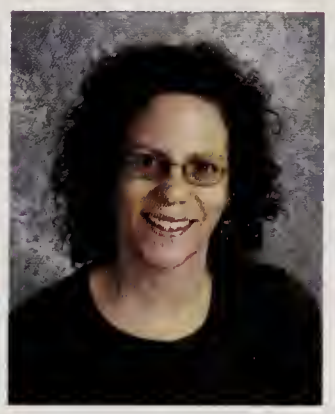
Gina Fried

Daniel Gabringer

Aaron Gacs

Ted Garland

Andrea Gettys

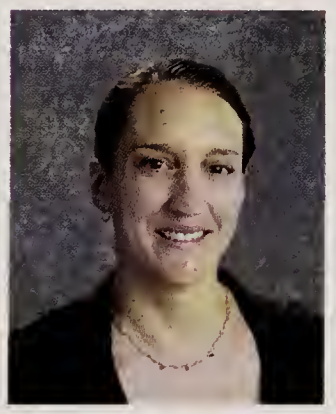
Leah Gordon

Deborah Gorman

Natalie Griswold

Corey Guerra

Gretchen Gugliotto

Patricia Haddad

Brenda Hagan

Lia Hansen

Alida Hanson

Donna Haydon

Julie Hom-Mandell

Corlene Hosmer

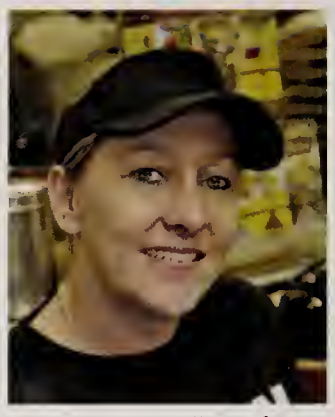
Leanne Hough

Wendy Howard

Margaret Irwin

Theresa Kacoyanis

Diane Kaskon

Adam Katz

Marky Kauffmann

Michael Kelly

Patrick Kelly

Madelaine Kenyon

Catherine Klein

Reed Konsler

Boris Korsunsky

Charlie Kotufo

Pat Koval

Janet Kresl-Moffat

Sophie Kulas

Michiko Kurata

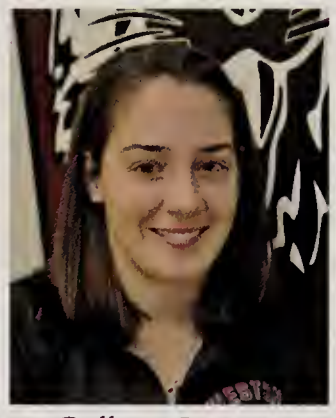
Colleen Lanata

Alison Langsdorf

Angela Lee

Tony Legaski

Katherine Lemons

Mary Liu

Mike Mahoney

Ed Mantie

Lee Marsh

Cort Mathers

Michele McElhiney

Michele McGrath

Gavin McKenna

James McLaughlin

Christopher Memoli

John Minigan

John Monz

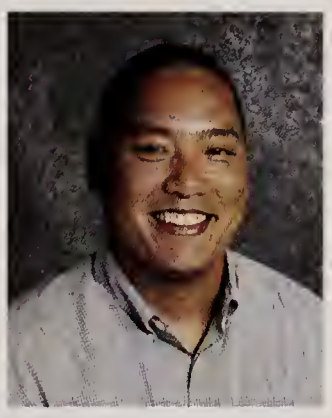
Henry Moon

Mike Mooney

Kevin Morin

James Murphy

Larry Murphy

Cindy Neal

Mary O'Brien

Elizabeth Odiorne

Jeffrey Paris

Anthony Parker

Margaret Paronian

Erin Patterson

Leon Penix

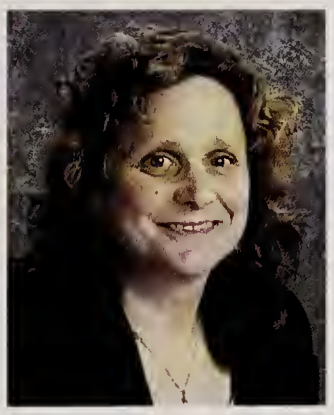
Sharon Poller

Vicki Porter

Therese Provenzano

Marylou Rees

Lori Reid

Lindsay Renner

Jader Riebero

Elizabeth Riemer

Andrew Rizzo

Joe Santana

Lauren Scanio

Marla Schay

Claire Schomp

Chris Shannahan

Maryann Shea

Chris Shutzer

Jesse Smith

Liliana Smith

Sean Smith

Matthew Snipe

Wendy Spector

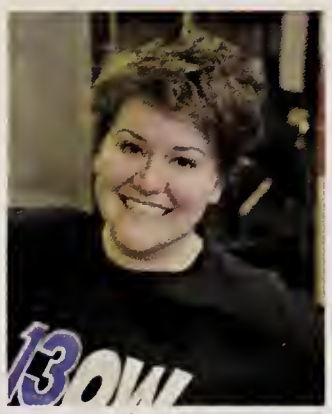
Lindsay Sousa

Tess Sousa

Abigail South

Ma Ya Tao

Sophia Vick

Mark Villa

Kathy Vinciullo

Kathy von der Heyde

Tu Vu

Christine Wadsworth

Robin Wanosky

Laura Welby

Debbie Wheelwright

Clifford Wilson

Michael Wolf

Regina Wong

Patricia Wright

Seth Wyman

Alejandro Yegros

Kim Young

Kimberly Hegrefe

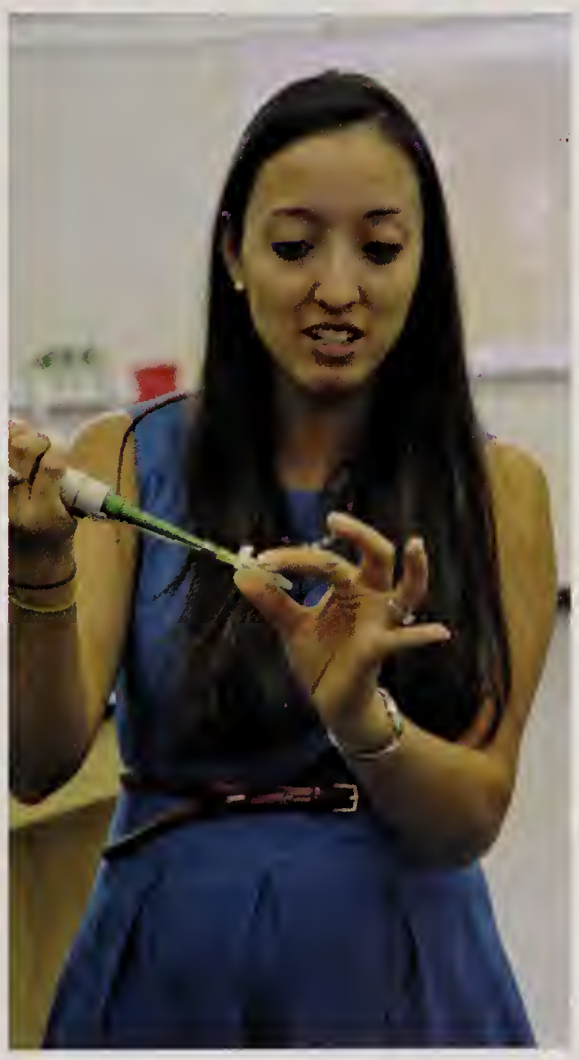

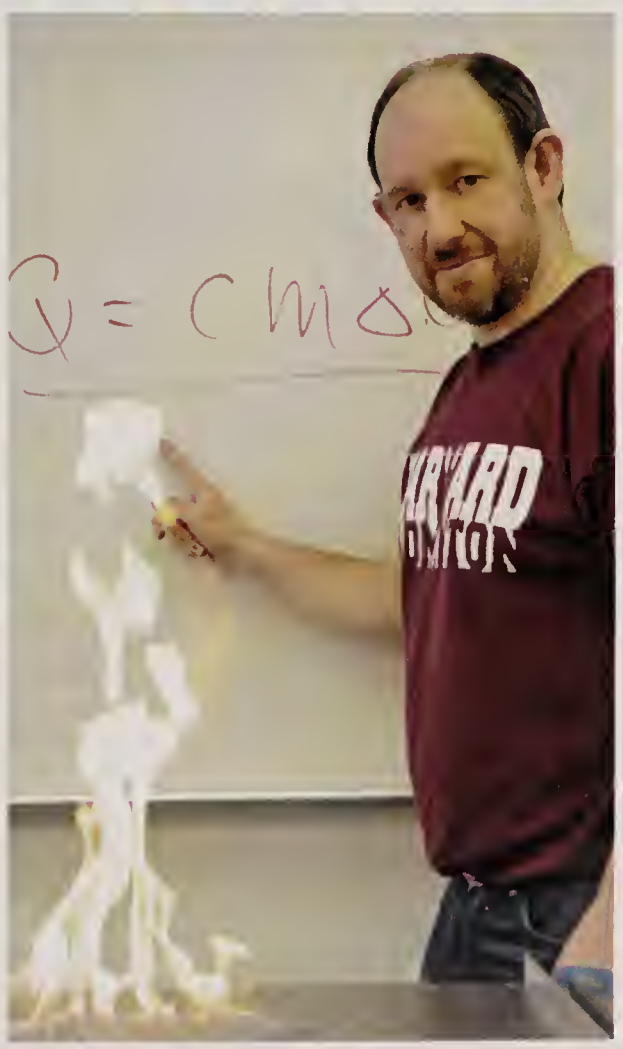

"Today I shall behave,
As if this is the day I will be
remembered."
-Dr. Seuss

this year's SPORTS

Weston Crew

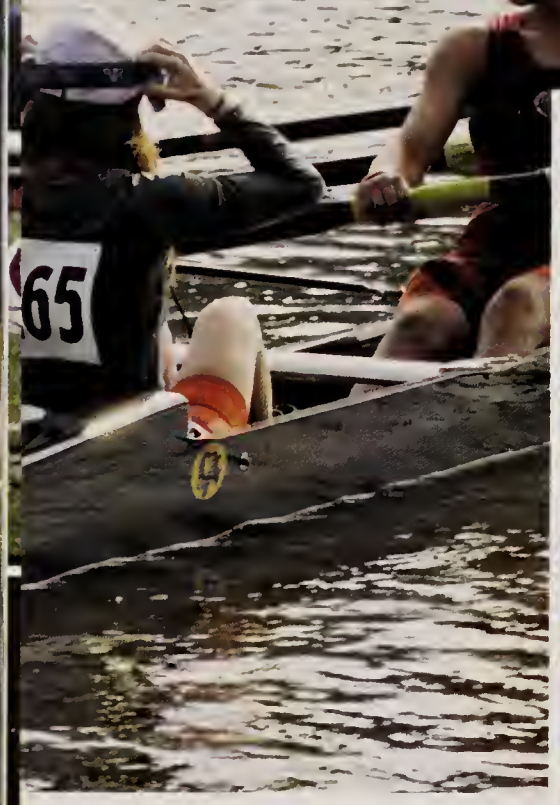

Clockwise:
1. Boys JV 8
2. Alex Keane, Jared Lorusso, and Jean Khaksari
3. Boys Varsity 4.
4. Carrie Coote, Wendy Dong, and Caroline Peters
5. Girls Novice 8
6. Gabby Purman and Emily Phaneuf

Weston-Wayland Crew Members

Coxswain Carly,Skeehan Rowers Ian DeLaney, Dan Spellman, Naveed Hedayat, Alden Harwood, Alan Blaesser, Alex Keane, Jared Lorusso, and Jean Khaksari

Wayland-Weston Crew had another awesome season, rowing some great races at Head of the Charles and Saratoga. Despite some insane conditions we still came out on top as State Champions. We have a relatively young team with a lot of great talent, so we expect to see some great racing in the Spring and in the next few years.
~Captain Alden Harwood

The Girls Crew Team had a really strong fall season, placing in top spots at head of the Charles and winning the state championship title again. We're looking forward to another strong, equally successful spring season as well as for many years to come.
~Captain Caroline Peters

Weston Cross Country

Clockwise:
1. Boys Cross Country team at starting line
2. Abigail Pohl, Read Allen, Edom Wessenyeleh, Zoe Snow
3. Girls Cross Country team at starting line
4. Adam Dvorak
5. Matt Herzig
6. Read Allen
7. Connor James

Back Row: Victoire Keane, Hadley Parker, Abigail Pohl, Catherine Cebulla, Cara Lembo, Madeline Chase, Patty Atkinson. Front Row: Lina Makino, Zoe Snow, Edom Wessenyeleh, Read Allen.

onnor James, Geoffrey Pendergast, Adam Dvorak, Matt Herzig, Eli Curm, Miller Ward, Coach Monz

2012 was a record setting season for Weston Girls XC! The Wild Kittenz won States, took third at All-States, and won the DCL Small. Their success was due to a tiny 1-7 gap that hovered around 30 seconds throughout the season. The addition of two amazing rookies, Cara Lembo and Patty Atkinson, was crucial to the depth and success of the team. Go Kittenz!
~Captain Abigail Pohl

We have had a terrific season. The Boys Team has come together socially, forming strong friendships and we have achieved success in all disciplines. Together we won the Dual County League for the second season in a row. We owe all of our success to our dedicated coaches who put in countless hours to teach us our sport and hold the team together.
~Captain Matt Herzig

SCORES G(7-1) B(6-2)

	Us	Them
Acton-Boxboro G	26	29
Acton-Boxboro B	29	26
Waltham G	15	45
Waltham B	18	37
Boston Latin G	16	44
Boston Latin B	20	41
Bedford G	20	43
Bedford B	24	31
Concord-Carlisle G	25	31
Concord-Carlisle B	29	26
Westford G	21	37
Westford B	25	33
Lincoln-Sudbury G	44	17
Lincoln-Sudbury B	35	23
Wayland G	15	49
Wayland B	17	42

Dual County League Meet
G 4th Place B 5th Place
Eastern MA DV Championships
G 1st Place B 3rd Place
MA State Championship
G 3rd Place B 7th Place

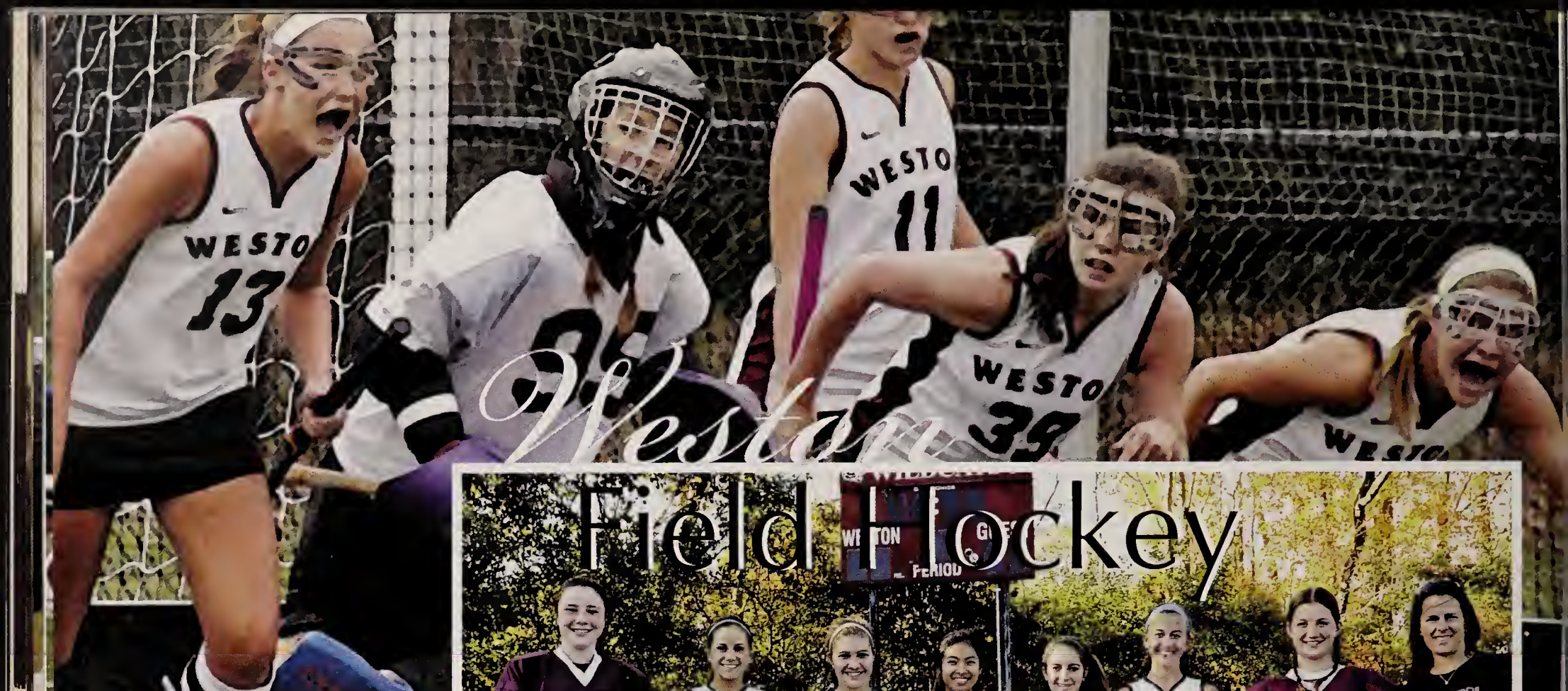

Field Hockey

Clockwise:
1.Bianca Brueckner, Sara Coburn, Jillian Belgrad, Elizabeth Dennehy, Ayah Dweik
2. Freshmen Team
3. Sara Coburn
4. Ayah Dweik
5.Bianca Bruekner
6.Sara Coburn, Bianca Bruekner, Elizabeth Dennehy
7. Varsity Team

Varsity
Top Row: Libby Lichter, Hannah Dinardo, Ayah Dweik, Rachel Chew, Rebecca Black, Eliza Peters, Sara Coburn, Coach Laura Galopim. Middle Row: Jodi Foote, Elizabeth Dennehy, Liz Riedel, Jen Lee, Jillian Belgrad. Bottom Row: Taylor Bellinger, Ainsley Gilbard, Katherine Goguen, Bianca Bruekner, Avery Kelly, Katherine Markmann, Caroline Goguen.

To say the least, Weston Field Hockey defied all odds in both the regular and tournament season. After losing more than half the varsity team with 2012 graduates, we had no choice but to pull it together and make the best of what we had. Our unity and drive can be greatly credited for our DCL Small Champions title and our success of being Division 1 North Sectional Finalists. We were a force to be reckoned with and I'm sure the whole team would agree that this was truly an unforgettable season.
~Avery Kelly

SCORES (11-7-5)

	Us	Them
Waltham	6	1
Newton South	7	0
Acton-Boxboro	0	3
Wayland	1	1
Westford	2	2
Bishop Fenwick	4	0
Concord-Carlisle	2	0
Lincoln-Sudbury	0	2
Walpole	0	3
Waltham	6	0
Acton-Boxboro	0	4
Newton South	1	0
Wayland	2	2
Westford	0	0
Bedford	4	1
Concord-Carlisle	1	1
Lincoln-Sudbury	1	3
Preliminary Round		
Metheun	5	1
First Round		
Beverly	1	0
Quarterfinal Round		
Lincoln-Sudbury	2	0
Semifinal Round		
Chelmsford	2	1
Final Round		
Acton-Boxboro	2	3

Junior Varsity
Top Row: Coach Kristin Cieri, Julia Tayabiji, Julia Sarocco, Savaughn Dickerson, Adahlia Babcock, Farah Vimadalal, Coach Kelly Harrington. Middle Row: Lauren Weintraub, Eeshani Nagarkar, Amiri Veale, Lindsay Garfinkel. Bottom Row: Mia Casey, Olivia Kane, Olivia Meikle, Shyan Brown, Libby Lichter.

Weston FOOTBALL

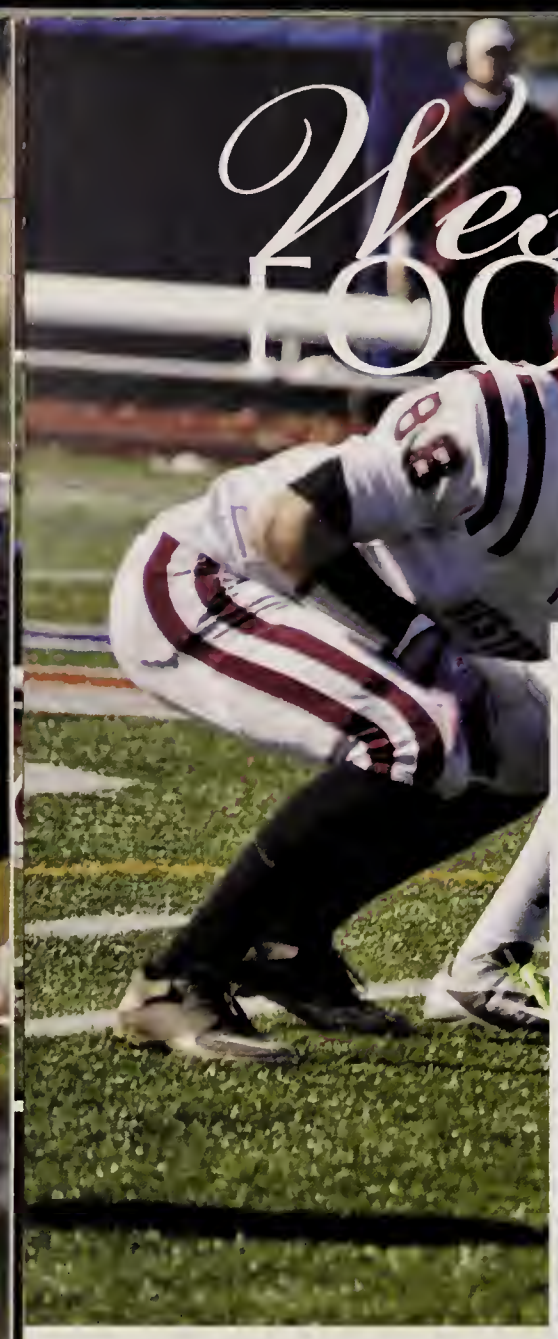

Clockwise:
1. Line of scrimmage
2. Seniors David Valle, Rajah Nagarajah, and Noah Tocci
3. Jeffrey Mallard
4. Brett Rowe and Blake Asis
5. Brenton Caesar-Allen
6.Brett Rowe, James Sacco and Alex Camp
7. Rajah Nagarajah

Varsity
Back Row: Brenton Caesar-Allen, Ryan Welby, Will Talcott, Eduardo Castillo-Lares, James Sacco, Olubiyi Ojo, Justin Wagner.Third Row: Tom Dell'Erario, Michael Upton, Jamie Noonan, James Mullany, Matt Pearlstein, Matt Beaudry, Maurice Blake, James Freeman.Second Row: Andrew Hochberger, Alex Camp, Charles Benitez, Blake Fontaine, Kayne Stephens-Nixon, Greg Fligor, Deondre Molyneaux, Jeffery Ivery-Mallard, Josh Breneville.Front Row: Calfred Malcom, Blake Asis, David Valle, Noah Tocci, Rajah Nagarajah, Brett Rowe.

Freshmen
Back Row: James Bruno, Robert Ivey, Jack Fazio, Chuck Ewanouski, Brendan McGinty, Ari Curelop. Middle Row: Cameron Larocque, Zane Cassum, Harrison Kinnealey, Sam Wisnia, Will Wrean. Front Row: Garrett Marquis, Charlie Siegrist, Hunter Meyer, Peter Noonan, Ramesh Nagarajah, Charlie Moore

Football had a great start of the season starting out 3-0 but faltered later in the season losing a lot of close games. The team's moral always stayed high and we put up a good fight against many competitive teams. Many players achieved personal and team goals making it a successful season. The program continues to grow with the team working hard in the off season.
~Captains Rajah Nagarajah and Noah Tocci

SCORES (3-8)

	Us	Them
Randolph	31	14
Carver	28	27
Dedham	42	32
Hopkinton	6	41
Bishop Fenwick	14	34
Newton South	6	24
Bedford	14	35
Concord-Carlisle	6	33
Waltham	27	47
Boston Latin	0	38
Wayland	7	35

Weston GOLF

Clockwise:
1. Captains Joe Wagner and Matt Cowgill.
2. Justin Efron, Tim Goode, Henry Hall, Ryan Dorrandish.
3. Ben Warner.
4. Joe Wagner
5. Hunter Clutz, Will Bertelson, Christian Connor, James Rowe.
.6. DCL All-Stars Matt Cowgill, Ben Warner and Joe Wagner
7. Seniors Joe Wagner, Jack Dennehy, Geoffrey Ziobro, and Matt Cowgill

Front Row: Graham Strong, Christian Connor, Tim Goode, Henry Hall, Justin Efron, Lina Kim. Middle Row: Ryan Dorrandish, Hunter Clutz, Ben Warner, Steven Agre, James Rowe, Jake Evans.
Back Row: Geoffrey Ziobro, Will Bertelson, Jack Dennehy, Joe Wagner, Matt Cowgill, Andrew Connolly, Jason Foote.

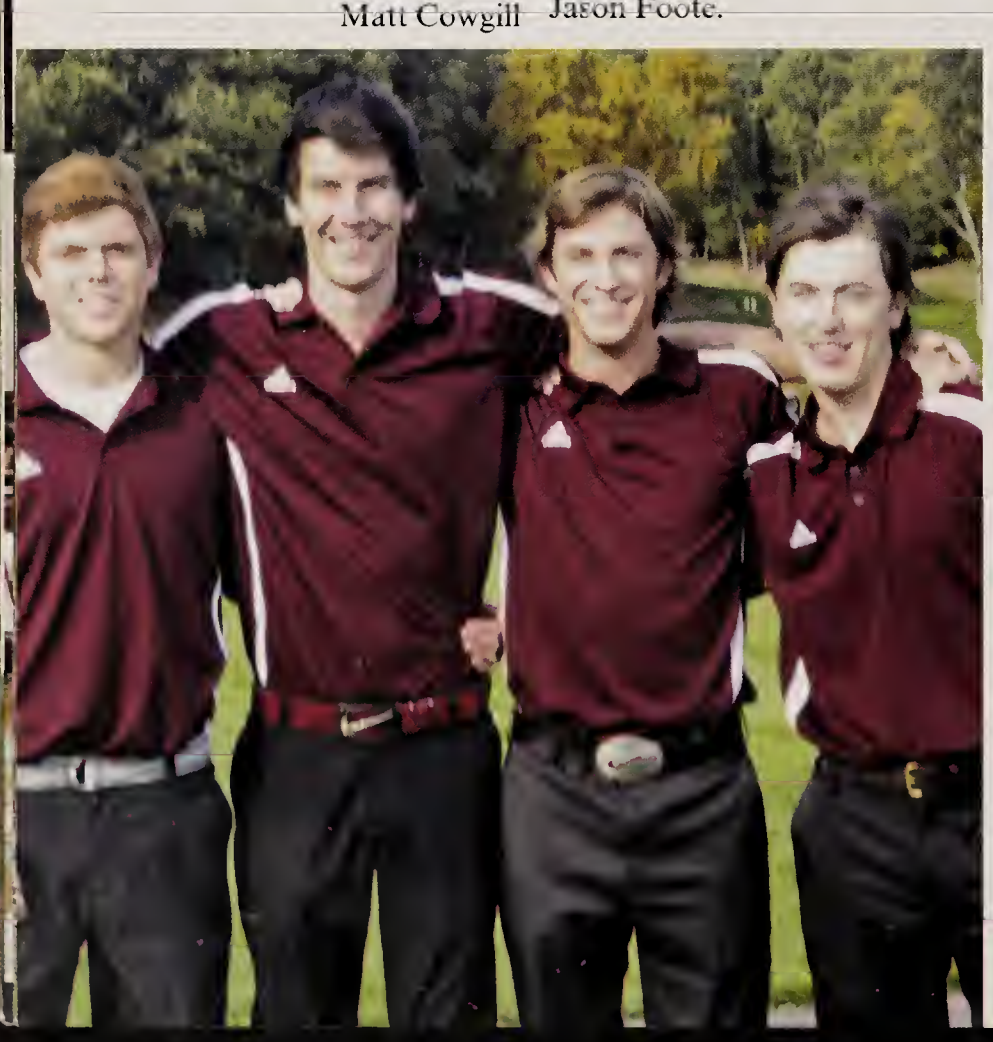

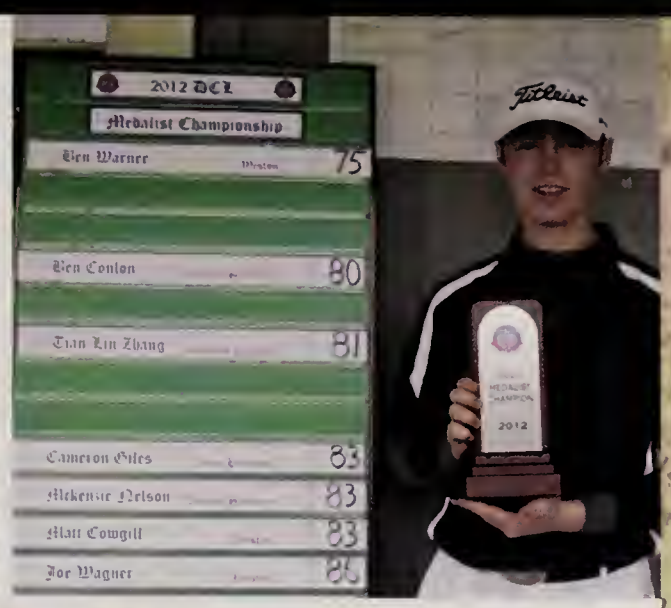

This season was superb all around. Although we came up short at the State Championship by one stroke, I felt we were still the best team there. I will take away great memories from this season and I have great faith that the rings will be coming back to Weston in the near future.
~Captain Joe Wagner

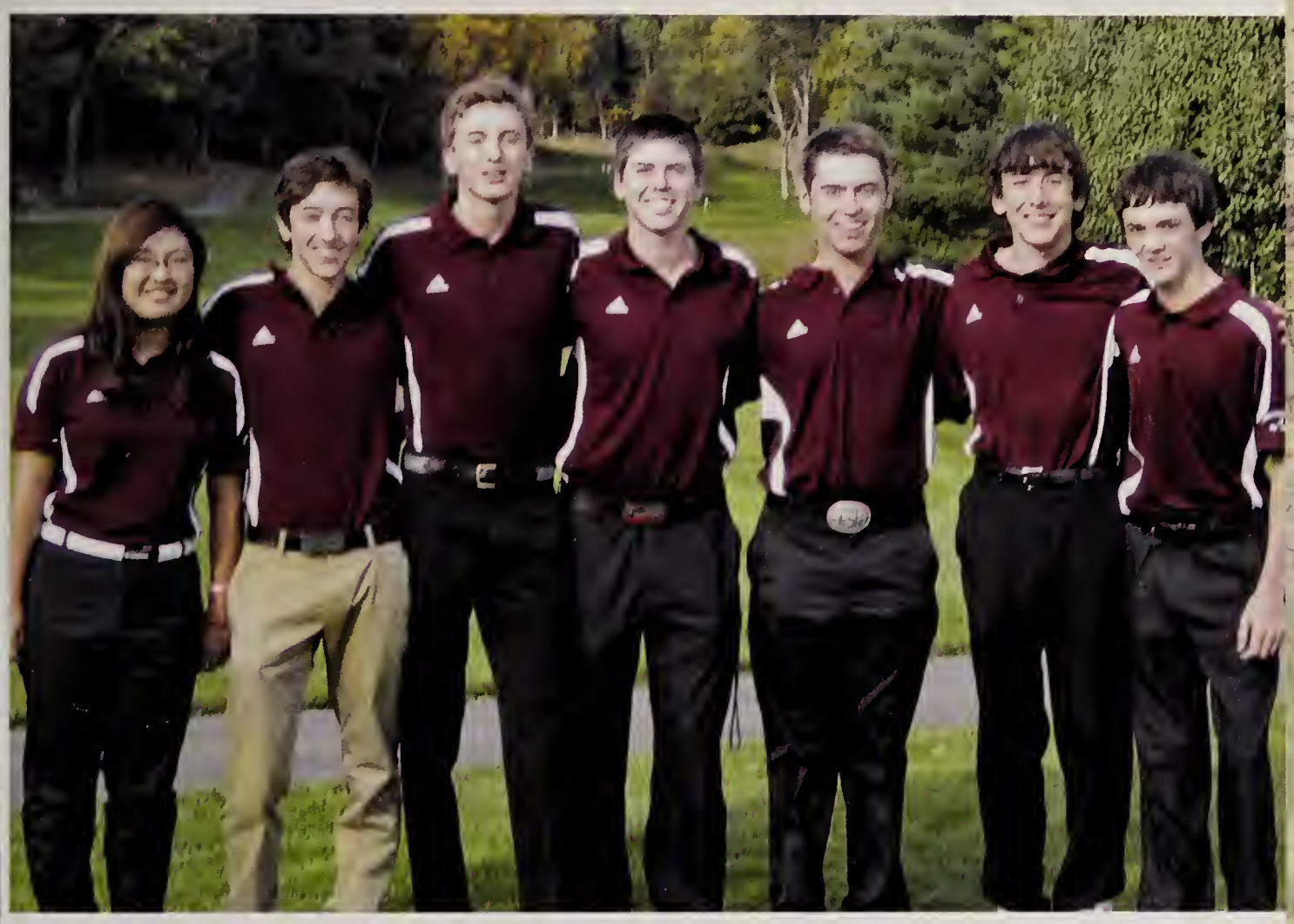

Juniors Lina Kim, Steven Agre, Andrew Connolly, Jason Foote, Ben Warner, Jake Evans, Graham Strong

Scores (8-3-2)

	Us	Them
Acton Boxboro.	86	86
Waltham	86	30
Boston Latin	89	48
Bedford	101	74
Westford Acad.	72	75
Concord Carlilse	72	95
Lincoln-Sudbury	98	98
Wayland	98	91
Boston Latin	75	42
Newton South	93	70
Bedford	78	37
Concord Carlilse	96	97
Wayland	96	83

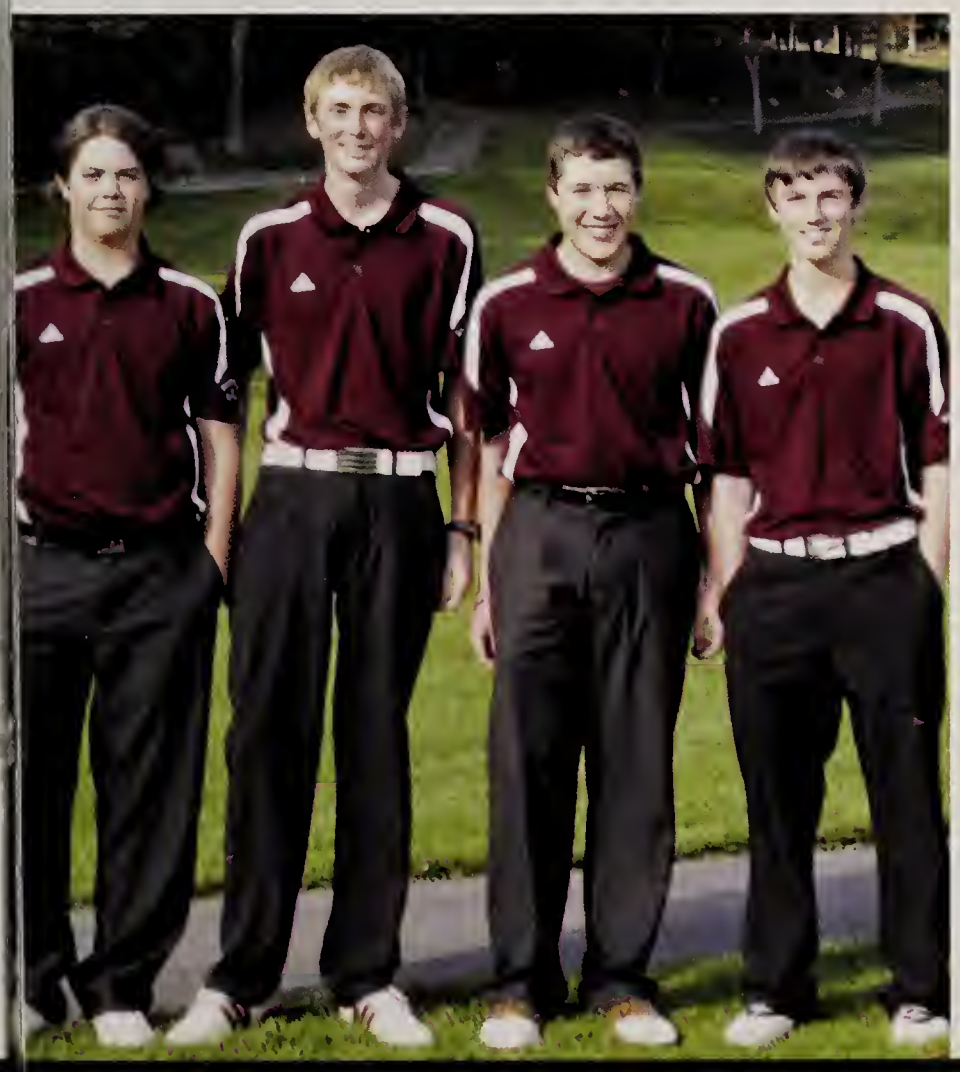

Weston BOYS SOCCER

Clockwise:
1. Seniors
2. Sam Cekala
3. Huddle around Coach McEnery.
4. Ben Spector
5. Andrew Bromfield
6. Will Peatman and Drew Goulart
7. Chason Timko

Varsity
Back Row: Peter Banks, Sam Cekala, Ben Spector, Seth Kapreilian, Chason Timko, Craig Shytle, James Reohr, Christian Rougeau, Jack Shay, Ross Taylor, Bailey Poritzsky, Matt Ferreira, Coach McEnery. Front Row: Mark Fishman, Danny Dinno, Will Peatman, Drew Goulart, Andrew Bromfield, Tyler Poritzsky, Robert Barron, Dan Lang. Not Pictured: Malcolm Peterkin

We had an amazing season this year, and this team will be truly be unforgettable for all of us. Our success was a surprise to many, but we thrived in comeback situations and marked our season with some incredible wins. Progressing from last year, this season was a huge step forward for the program, and the future for this team is brighter than ever.
~Captain Mark Fishman

Junior Varsity
Back Row: Ian Beaudoin, Emmanuel Lurrosso, Shaaron Zhang , Tenzin Sangpo, Chris Dinno, Hyun Su, Max Keliian, Will Reohr, Danny Eluchans. Front Row: Matt Keefe, Benton McCain, Nick Khavandgar, Nick Koutrakis, Niko Kalemos, Joe Esposito, Chris Kollaard, Mason Clark.

SCORES (12-5-3)

	Us	Them
Lincoln-Sudbury	3	2
Maynard	3	0
Westford	0	0
Newton South	2	1
Acton-Boxboro	2	5
Wayland	2	1
Bedford	1	5
Concord-Carlisle	0	1
Boston Latin	4	1
Waltham	2	0
Linoln-Sudbury	1	1
Wayland	6	1
Natick	1	0
Bedford	1	2
Concord-Carlisle	2	2
Boston Latin	2	1
First Round		
Cristo Rey	4	1
Quarterfinal Round		
Boston International	2	1
Semifinal Round		
Rockport	2	0
Final Round		
Watertown	1	2

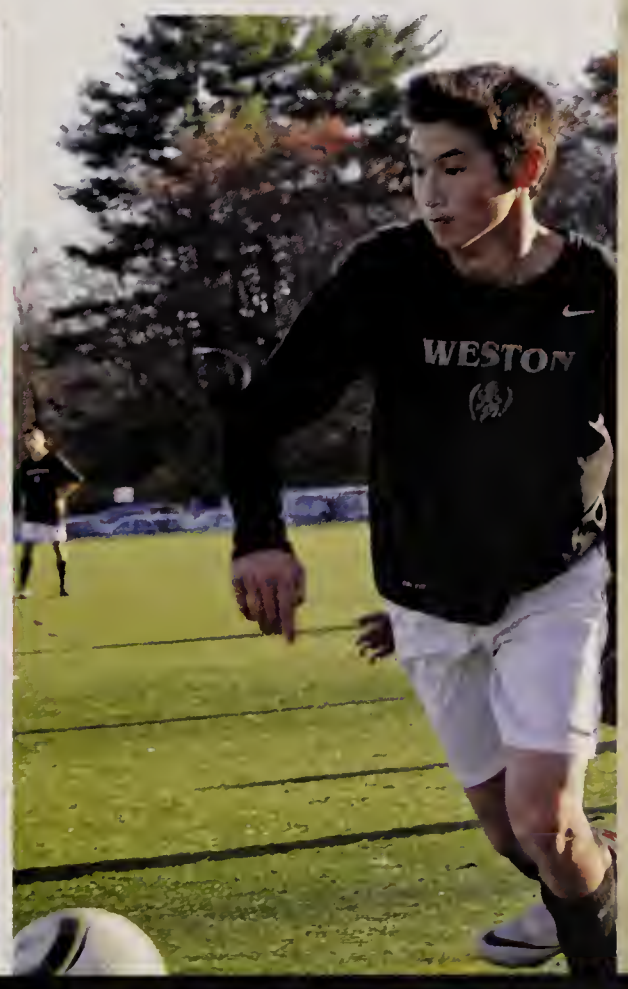

Weston GIRLS' SOCCER

Clockwise:
1. Michaela O'Laughlin
2. Jackie Foody
3. Maddie Linde
4. Celebration after States Win
5. Emma Marlow-Benedick
6. Hannah Graves
7. Sarah Peters
8. Lane Cronin

Varsity
Top: Coach Kelley Miller, Jess Burress, Deniz Cataltepe, Tally Shea, Iliaria Santangelo, Maddie Linde, Gene Miller,Maddy McAlpine, Lane Cronin, Jackie Foody, Leah Meyers, Coach Daestrala. Middle Row: Katherine Curtis, Sammy Vocatura, Katie Marlow-Benedick, Hannah Graves, Amanda Ivey, Hannah Kelsey, Molly McGinty, Jen Creamer, Eva Gildea. Front: Emma Marlow-Benedick, Rachel Mordecai, Alissa Duffey, Sarah Peters, Lane Cohen, Sarah Vargese.

It was a great accomplishment to win states and end the season on a high note. Starting off the season with no coach, many people doubted us, but as a team, freshmen all the way up to seniors, we came together and proved people wrong. The struggle during the regular season only proved to our advantage and challenged us to get better come tournament. The seniors could not have asked for a better group of girls to end our high school soccer career.
~Captain Hannah Graves

SCORES (13-7-4)

	Us	Them
Newton South	2	2
Westford	1	3
Brookline	0	1
Acton-Boxboro	0	2
Wayland	1	5
Cohasset	2	0
Bedford	2	4
Concord-Carlisle	1	2
Boston Latin	5	0
Waltham	2	2
Lincoln-Sudbury	2	4
Wayland	2	2
Bedford	3	0
Concord-Carlisle	1	2
Boston Latin	5	0
Cohasset	6	0
Preliminary Round		
Georgetown	2	1
First Round		
LowellCatholic	3	0
Quarterfinal Round		
Minuteman	6	0
Semifinal Round		
Mystic Valley	8	0
Final Round		
Ipswich	2	0
DIII State Semifinal		
Norwell	1	0
DIII State Final		
Sutton	1	0

Weston VOLLEYBALL

Clockwise:
1. Varsity Girls huddle before a game.
2. Captains Molly Taylor, Sydney Halloran and Sophie Alphas.
3. Kayla Lawrence
4.Paige Gordon
5. Seniors
6. DCL Champions
7.Sydney Halloran

Varsity
Back Row: Coach Fabian, Mariah Janos, Kayla Mercuri, Sophie Alphas, Sydney Halloran, Nicolette Kombouras, Molly Taylor, Stefania Montenegro. Front Row: Kacie Wrean, Paige Gordon, Gabriella Ardila, Melanie Anthony, Emma Lucas. Not Pictured: Kayla Lawrence.

Junior Varsity
Back Row: Keri Shortsleeve, Caroline Chase, Elizabeth O'Connor, Natalie Colangelo, Katie Miller, Caitlyn Tellier, Georgia Brooks, Valeria Riner, Harman Bharj. Front Row: Izzi Alesse, Shannon McCormack, Katie Cort, Erica Williams, Jennifer Chartrand

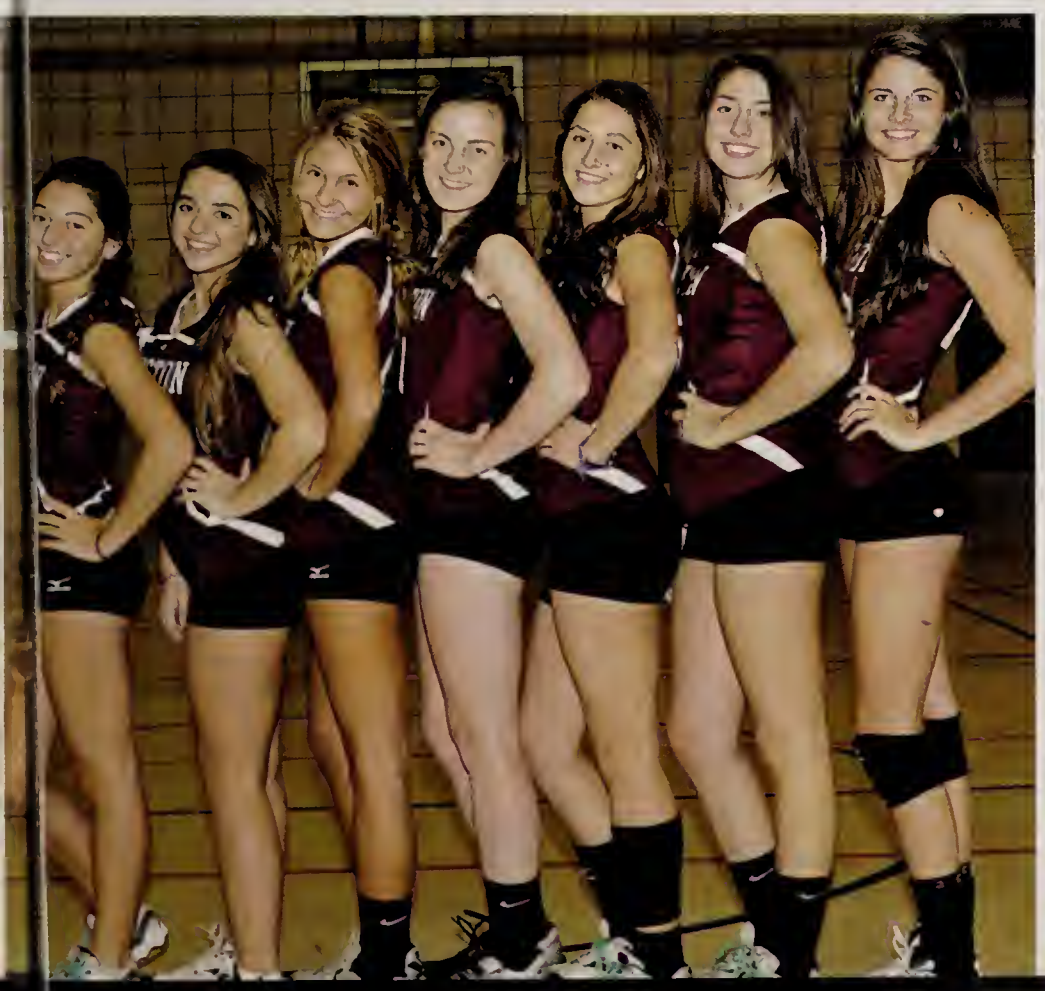

Volleyball 2012- A Banner Year! Although we got off to a rough 1-4 start, it did not deter our cohesive group. Led by our returning seniors whose goal was to raise our first banner, we were able to turn the season around. We ended with a 15-6 record and went undefeated in league play. We clinched our first ever DCL championship with a come-from-behind win against our arch rival Wayland. We also made it to the state tournament for the first time in the program's history where we advanced to the regional semi-finals.
I am very proud of how hard the team worked and pulled together for an incredibly successful season.
-Captain Sydney Halloran

SCORES (16-5)

	Us	Them
Newton South	3	0
Westford	0	3
Acton-Boxboro	0	3
Mt. Alvernia	3	0
Wellesley	0	3
Mt. Alvernia	3	0
Wellesley	1	3
Wayland	3	0
Bedford	3	1
Concord-Carlisle	3	0
Watertown	3	0
Waltham	3	0
Boston Latin	3	0
Lincoln-Sudbury	0	3
Wayland	3	2
Watertown	3	0
Bedford	3	1
Concord-Carlisle	3	2
Waltham	3	0
First Round		
North Reading	3	0
Quarterfinal Round		
BishopFenwick	3	0
Semifinal Round		
Arlington Catholic	0	3

Weston Boys Basketball

Clockwise:
1. Justin Tayabji
2. Deondre Molyneaux
3. Rajah Nagarajah
4. Deondre Molyneaux
5. Justin Tayabji
6. Carlfred Malcolm
7. Will McCurdy
8. Sam Rafla

Back Row: Quinn Denner, Charlie Peterson, Jordan Gallop, Jack Schay, Deondre Molyneaux, Mason Clarke, Reid Knapp, Sam Rafla, Rajah Nagarajah. Front Row: Justin Tayabji, Brenton Caesar Allen, Carlfred Malcolm, Nick Miller, Jason Foote, Will McCurdy.

Throughout our season our team came closer and closer as a family. We went through grueling times and fought at some points, but in the end we were all closer. Although our season was a struggle, we all enjoyed playing with each other every day.
~Captain Justin Tayabji

Back Row: Hamza Abu Hasan, Max Keilen, Matt Ferreira, Jordan Gallop, Eduardo Castillo-Lares, Marquis Sims, Emanuel Lorusso, Shaoran Zhang. Front Row: Ian Beaudoin, Maurice Blake, Zack McNeil, Ashhab Quazi, Jay Messina, Justin Luu.

SCORES (0-18)

	Us	Them
Winchester	40	58
Randolph	48	65
Westford	42	59
Medfield	53	58
Watertown	36	56
Acton-Boxborough	47	60
Wayland	34	47
Bedford	59	66
Concord-Carlisle	52	65
Waltham	34	43
Lincoln-Sudbury	45	61
Wayland	41	50
Newton South	44	71
Bedford	58	83
Concord-Carlisle	66	39
Waltham	43	64
Watertown	27	45
Medfield	53	70

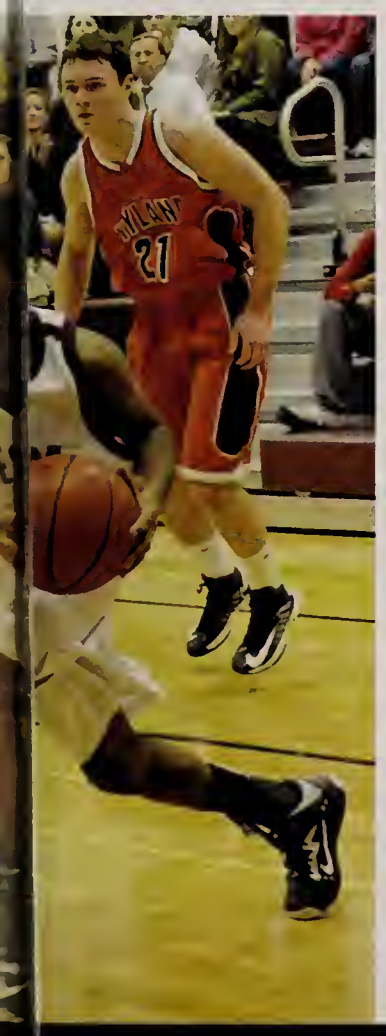

Weston GIRLS BASKETBALL

Clockwise:
1. Varsity before game
2. Tally Shea
3. Hannah Graves
4. Bianca Brueckner
5. Saliah Serrette
6. Alissa Duffey
7. Bianca Brueckner

Back Row: Coach Saliah Serrette, Gene Miller, Riley Barsamian, Maddie Linde, Tally Shea, Nicolette Kombouras. Front Row: Sharlea Brookes, Chaunce Lee, Alissa Duffey, Molly Taylor, Hannah Graves, Bianca Brueckner.

This season we were successful. We made goals for ourselves and accomplished them all by the end of the season, one of them including making the state tournament. While working hard we managed to have a great time with each other. It's a team I will never forget.
~Captain Saliah Serrette

Back Row: Coach Kimball, Emma Lucas, Laura Benson, Clare Stephens, Taylor Bellinger, Keri Shortsleeve, Elizabeth O'Connor. Front Row: Jasionna Terry, Katherine Miller, Farah Vimadalal, Tusneem Abuhasan, Lenya Checkovich, Ally Wong, Lindsay Garfinkel, Michaela Widen

Scores

	Us	Them
Randolph	68	43
Maynard	68	25
Gardner	29	41
Westford	48	48
King Philip	47	34
Maynard	43	37
Acton-Boxborough	36	51
Wayland	60	34
Randolph	64	36
Bedford	31	55
Concord-Carlisle	32	44
Boston Latin	23	37
Waltham	58	45
Lincoln-Sudbury	58	65
Wayland	46	16
Newton South	35	44
Bedford	36	51
Concord-Carlisle	54	48
Waltham	54	51
First Round		
Winthrop	44	45

Varsity Ice Hockey

Clockwise:
1.Boys Varsity team
2.Kylie Ham and Lucy Harper
3.Cara Lembo
4.Katherine Goguen
5.Captains Sara Coburn, Cara Lembo and Jane Haffey
6.Seve Tocci
7.Ben Hamblett and Matt Cowgill

Back Row: Avery Kely, Morgan Reid, Bryce Grundy, Mark DeBenedictis, Seve Tocci, James Sacco, Ned Jakubowski, Beorn Brueckner, Jack Dennehy, Matt Cowgill, Will Christiansen, Toby Jordan-Smith, Ben Hamblett, Max Grundy, Jack Suominen, Matt Edelman, Sarah Goldman, Sydney Halloran. Front Row: Jimmy Roan, Andrew Johnson, Graham Strong, Christian Connor, Cam Chioffi, Armen Avakian, Tim Goode, Reese Nickerson, Hunter Clutz
Not Pictured: Jonathan DelGizzi
.

The boys hockey team was particularly a great team because it was full of great guys along with the fact that we had a pretty successful season. Dejorno and Dennehy were spectacular this year. After a slow start, we dominated for a month, going 5-0-2 and jumped to 1st place in the DCL. We went on to make tourny but lost in the heartbreaker first round. Still a heck of a season and will forever be a great memory of mine.
~Captain Matt Cowgill

SCORES B(9-8-3)

	Us	Them
Marian	5	2
Lowell	2	7
Ashland	2	3
Bedford	4	3
Ashland	4	2
Dracut	2	2
Lincoln-Sudbury	2	2
Newton South	3	1
Diman Voke	7	5
Wayland	3	2
Diman Voke	1	3
Marian	3	3
Lowell	3	6
Wayland	2	8
Bedford	4	6
Lynn Classical	3	6
First Round		
Bedford	4	6

Back Row: Ayah Dweik, Coach Clearly, Adahlia Babcock, Ainsley Gilbard, Isabel Kendall, Caroline Goguen, Patty Atkinson, Jane Haffey, Cara Lembo, Katherine Goguen, Sara Coburn, Giana Fargioli, Coach MacDonald, Noah Tocci.Bottom Row: Sage Nye, Ally Nolan, Lisa Spagnuolo, Morgan Griffin, Kylie Ham, Lucy Harper, Elizabeth Dennehy, Rebecca Black, Libby Lichter

Our season was unbelievable. We faced challenges, but we pulled together as a team and were able to overcome them. We made tournament for the second year in a row and were DCL champions for the first time ever. All in all it was an amazing season that I will never forget.
~Captain Cara Lembo

SCORES G(8-8-4)

	Us	Them
Billerica	3	5
Natick	0	2
Tewksbury	3	4
Concord-Carlisle	2	0
Lincoln-Sudbury	0	3
Framingham	3	3
Boston Latin	2	2
Acton-Boxborough	0	5
Waltham	5	2
Chelmsford	4	7
Newton South	4	2
Westford	1	3
Tewksbury	2	2
Mount St. Joseph	10	1
Concord-Carlisle	2	2
Lincoln-Sudbury	3	2
Waltham	2	0
Newton South	2	0
Mount St. Joseph	6	0
Preliminary Round		
Lincoln-Sudbury	1	2

SWIMMING & DIVING

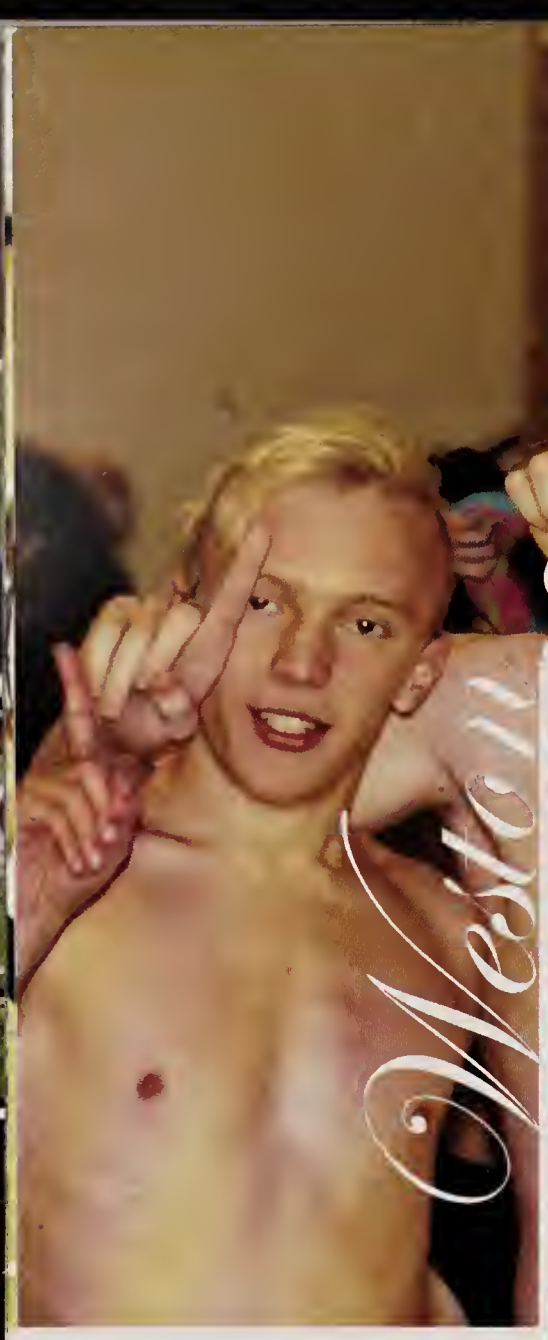

Clockwise
1. Otto Plank, Ryan Burrow, Tommy Peacher, and Jack Blyzinskyj
2. Victoria Bryson, Claire Reeves, and Anna Neufeld
3. Jamie Packs
4. Diving Team
5. Jack Blyzinsky
6. Katie Kim

Back Row: Andrew Sabot, MAtt Beaudry, Ashton Knight, Joey Blyzinskyj Alan Blaesser, Sam Cekala, Eric Reeder, Will Bertelson, Caleb Tulloss, Colin Luzzi, Dan Spellman, Stephen Babcock. Fifth Row: Kyle Peedie, Quint Townsend, Jamie Noonan, Colin Laroque, Mitch Revers, Austin Critchlow, Enzo Cerrutti, Alan Lee, Harry Teplow, Ross Taylor, Alex Haywood, Lane Cassum. Fourth Row: Drew Alcaide, Ian Delaney, Alden Harwood, Co-Captains Ryan Burrow and Tommy Peacher, Jamie Packs, Jack Blyzinskyj. Third Row: Caitlyn Shea, Bella Marlow-Benedict, Jim McLaughlin, Mary O'Brian, Claude Valle, Katie Rucker, John Perry, Nanette Michael, Vickie Porter. Second Row: Eric Milligan, Brendan Garfinkle, Nick Camp, Peter Noonan, Jared Lorusso, Dan Rigobon. Front Row: Kyle Chow, Sean Burrow, Leo Hattabaugh, Garette Howell, Marcus Luzzi, Otto Plank... Missing: Davis Clark, Ryan Doorandish, Akiva Gordon, Jean Khaksari, Cameron Laroque, Alex Seel, Jono Seel.

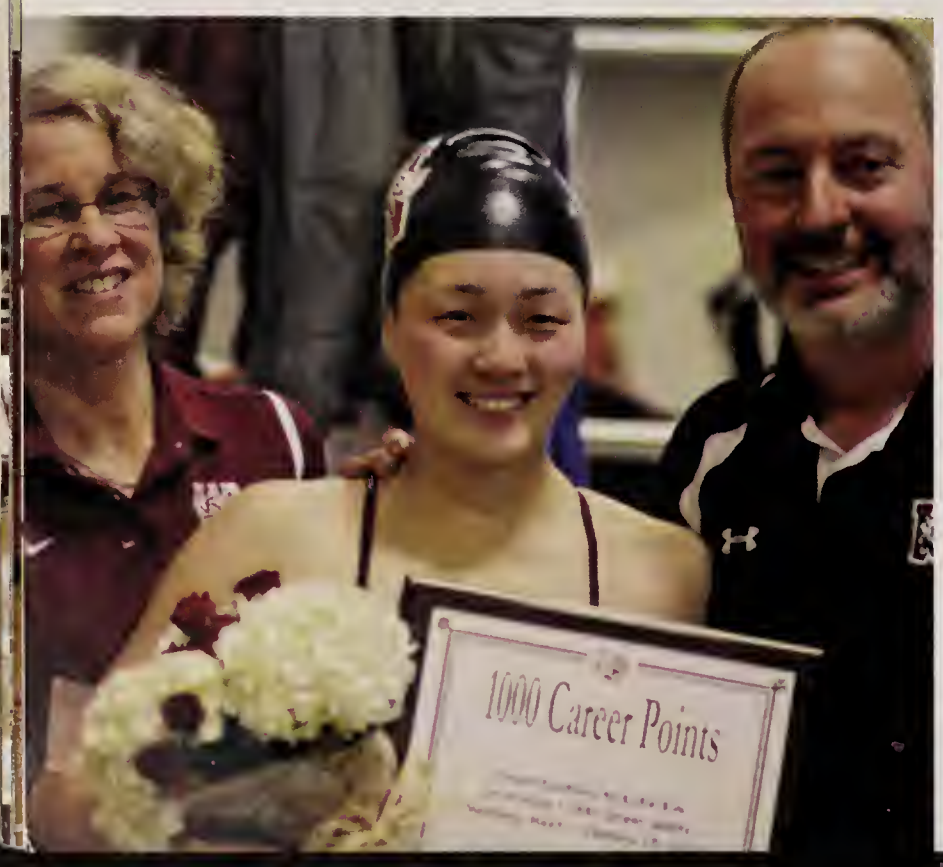

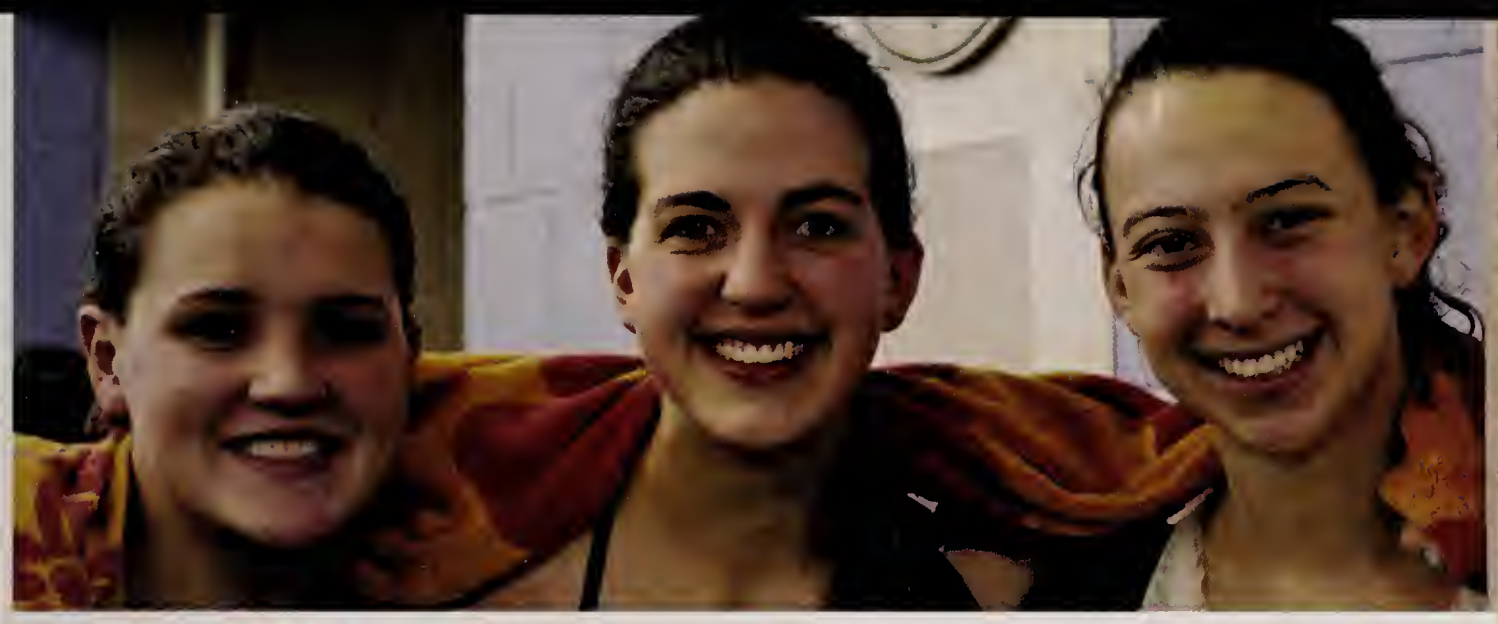

Back Row: Hannah Lavine, Claudia Haimovici, Izzi Alesse, Alia Thompson, SamanthaThompson, Anna Neufled, Victoria Bryson, Anne Meulenkamp, Katie Cort, Willow Trodden, Katie Valle. Fourth Row: Katherine Binney, Alexandra Palocz, Annie Hayes, Jackie Joseph, Talia Cramer, Caroline Bryson, Rachel Yan, Alexandra Barry, Gabby Rodowicz, Katie Rich. Third Row: Stacey Deodato, Simran Gupta, Claire Reeves, Co-Captains Camille Casey Lydia Moore and Katie Kim, Jen Eagan, Danielle Barenholtz, Mikaela Thompson. Second Row: Caitlyn Shea, Bella Marlow-Benedict, Jim McLaughlin, Mary O'Brian, Claude Valle, Katie Tucker, John Perry, Nanette Michael, Vickie Porter. Front Row: Victoria Acuna, Caroline Kim, Maddie Hays, Sarah Varghese, Rachel Enfield, Emma Marlow-Benedict, Jessie Nahigian, Danielle Acuna.

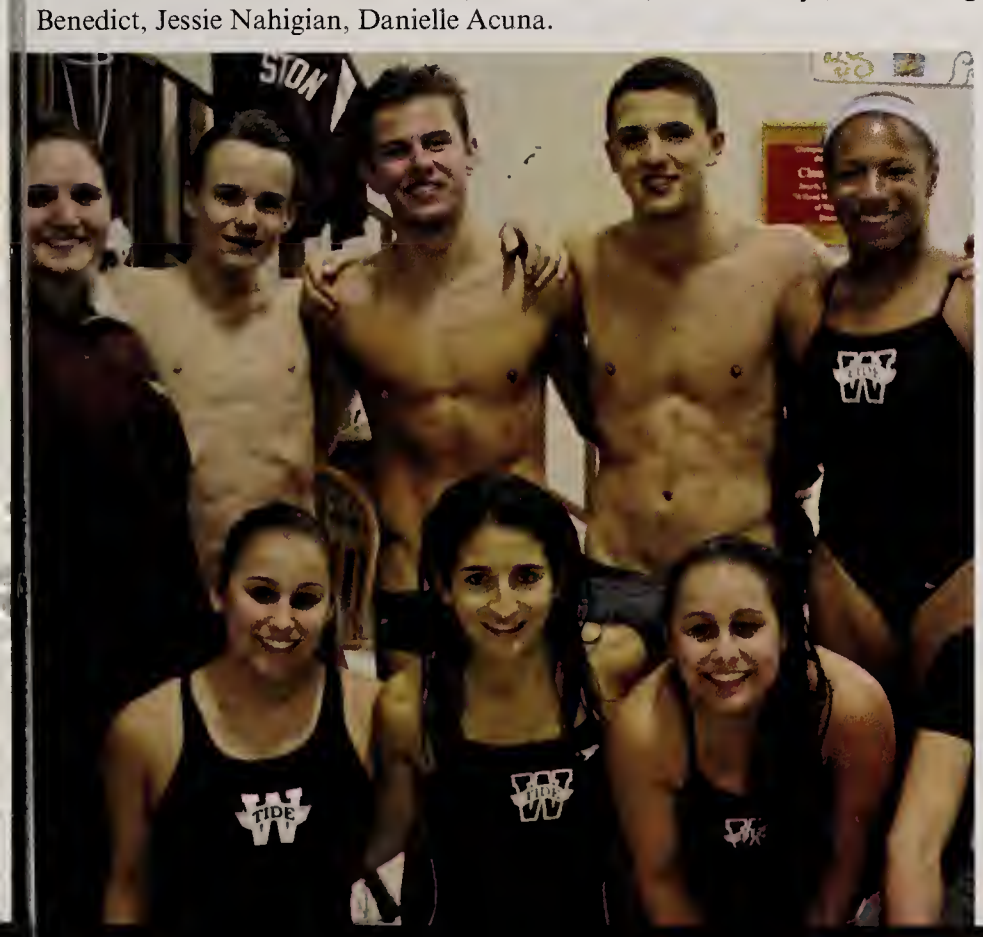

This season was really successful. It was awesome to win states and all the guys improved a lot over the season. We had a few setbacks, such as when Sectionals were canceled, but we bounced back and were still able to complete most of our goals.
~Captain Tommy Peacher

Scores B(13-0)

	Us	Them
Waltham	99	59
Bedford	94	72
Boston Latin	85	82
Arlington Catholic	93	52
Wayland	94	87
Greely	93	57
Dover-Sherborn	97	77
Acton-Boxborough	95	86
Newton South	93	75
Lincoln-Sudbury	97	83
Medfield	98	79
Westford	96	90
Read/Watmough	1st	
Hopkinton	94	70
DCL Meet	1st	
Division 2 States	1st	

Going into the season, the girls' swim team did not have any expectations due to the significant loss of athletes from last year's graduating class. Both the new and current swimmers nevertheless surprised everyone and improved tremendously throughout the season. What makes me most proud of this year's team is how they persevered through all the setbacks, and came out of the season as a stronger team.
~Captain Katie Kim

Scores G(9-3)

	Us	Them
Waltham	99	77
Bedford	90	78
Ashland	90	78
Arlington Catholic	89	73
Wayland	86	95
Greely	91	89
Dover-Sherborn	100	77
Bay View	3rd	
Newton South	94	80
Lincoln-Sudbury	76	104
Medfield	97	82
Westford	80	104
Hopkinton	93	85
DCL Meet	4th	
Division 2 States	4th	

Weston WINTER TRACK

Clockwise:
1.Josh Beneville and Geoffrey Ziobro
2. Abigail Pohl
3. Collins Ebozue
4. Adam Dvorak and Geoffrey Pendergast
5. Craig Shytle
6. Read Allen, Abigail Pohl, Edom Wessenyeleh and Lina Makino,
7. Read Allen and Madeline Chase
8. Brianna Schwartz

Back Row: Miller Ward, Matt Herzig, Eli Curme, Blake Asis, Kenneth Tsui, Brian Yue, Connor James, Edom Wessenyeleh, Read Allen, Abigail Pohl, Geoffrey Ziobro, Adam Dvorak, Christian Rougeau, Collins Ebozue, Craig Shytle, Alexis Mundo, Geoffrey Pendergast, Jasmine Austrie, Josh Breneville. Front Row: Bailey Bickford, Ariana Vasquez, Kayla Lawrence, Fini Bichara, Sarah Peters, Brianna Schwartz, Katie Benedick, Jillian Bellgrad, Hunter Meyer, Marcus Williams. Not pictured: Ginny Black, Lina Makino, Madeline Chase, Brent Efron

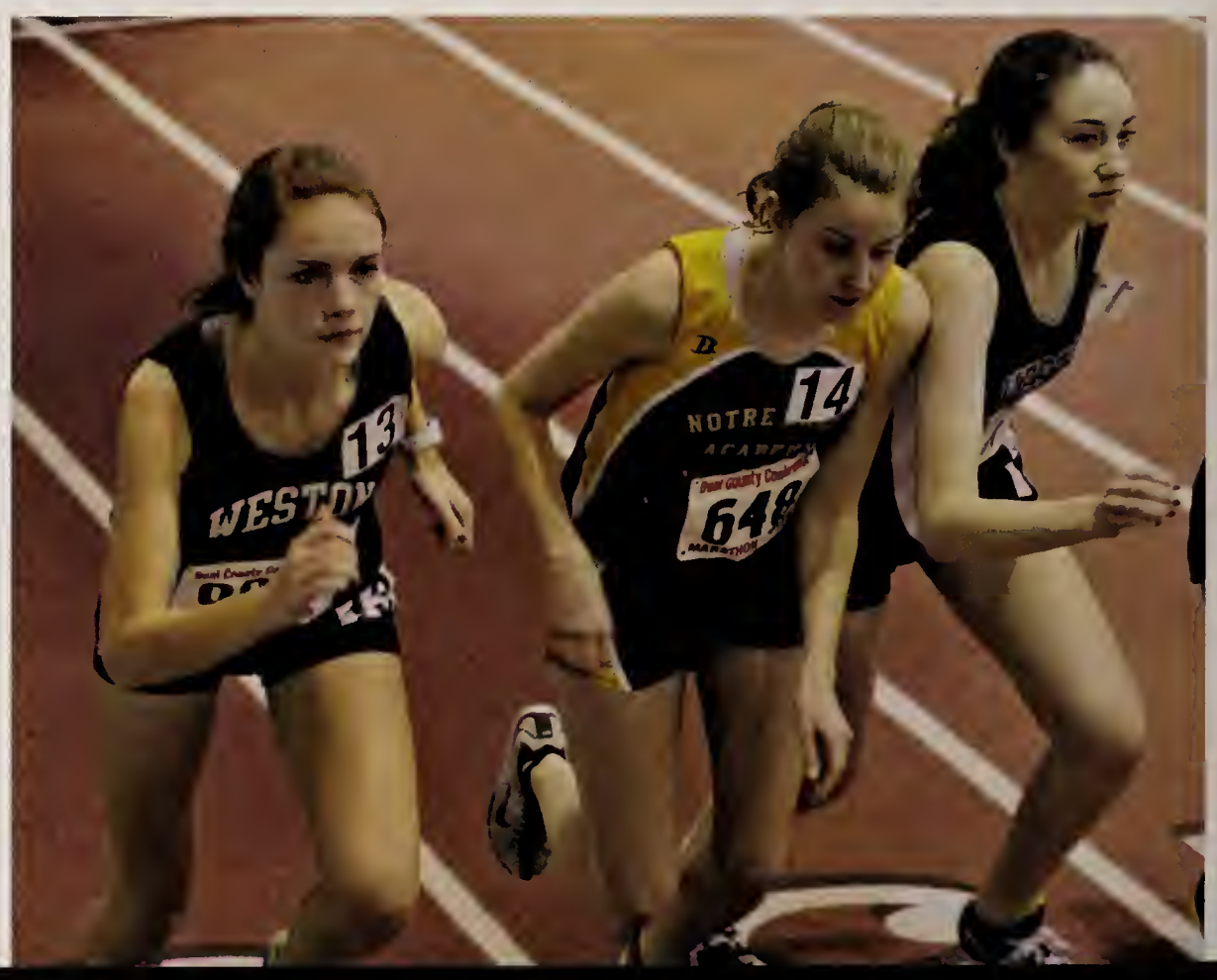

It was a great last indoor track season for the seniors. We won the State Relay and DCL small titles and came really close to the State Championship. It was a really supportive environment, teammates were always pushing each other to do their best.
~Captain Craig Shytle

The girls indoor track team had a really successful season. We had a lot of new girls come out for the team on both the distance and sprinting sides. For distance, we had many great personal bests in the mile and 1000m races. The sprinter girls represented Weston well with an 8th place finish at the All-State meet! Overall, we gained a lot of new runners for the seasons to come and should be excited going into the spring season!
~Captain Edom Wessenyeleh

SCORES B(4-0) G(3-1)

	Us	Them
Wayland B	63	33
Wayland G)	49	43
Bedford B	63	35
Bedford G	73	19
Concord-Carlisle B	67	28
Concord-Carlisle G	44.5	51.5
Boston Latin B	67	13
Boston Latin G	69	26

DCL Meet B	**5th**
DCL Meet G	**5th**
Division 4 Meet B	**3rd**
Division 4 Meet G	**3rd**

Western
ALPINE SKIING

Clockwise:
1. Shane McCaughey
2. Tess Alphas
3. Jack Fleckner
4. Ben Danie, James Rowe, Sophie Alphas, Tess Alphas , and Jack Fleckner
5. Coach Kevin Rowe
6. James Rowe
7. Tess Alphas
8. Shane McCaughey

Back Row: Ben Daniel, Jb Ricciuti, Shane McCaughey, Sean Mone, Peter Banks, Dylan Ewanoski, Brendan Wang Cam Ebel James Rowe, Coach Kevin Rowe. Middle Row: Erica Williams, Emma Rodgers, Kyra Spaulding, Josh Avery, Hadley Parker, Jack Fleckner, Lucy Rubin, Tess Alphas, Eliza Peters, Kenna Kiser, Katherine Avery. Front Row:Alex Keane, Sophie Alphas

The Weston High ski team enjoyed a very successful second season. The team was able to coalesce and work together, and with five students sent to states, it paid off. With remarkable improvements from everyone, it looks like next year will be even better!
~Captain Alex Keane

This year we had a really successful season. Although it was only our second season as a team, we still had really high expectations. Last year we sent 4 kids to states and this year we sent 5 which was a big accomplishment. Next year we have high hopes for the incoming freshmen and hope that the program continues to grow!
~Captain Sophie Alphas

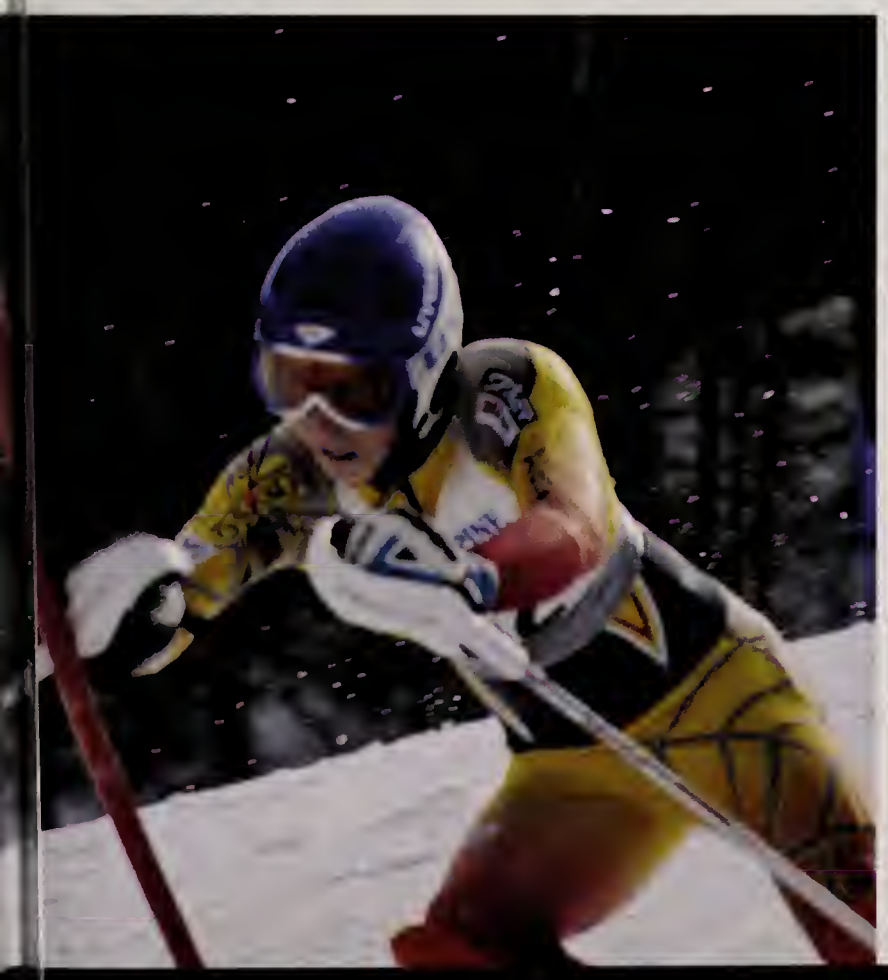

Weston WRESTLING

Clockwise:
1. Chandler Carlson
2. Charlie Saylor
3. David Valle
4. Captains David Valle, James Reohr, and Charlie Saylor
5. Will Talcott
6. Ivan Davis
7. Chandler Carlson
8. Joe Esposito

Back Row: Charlie Saylor, James Reohr, James Freeman, Ryan Welby, Blake Fontaine, Aubrey Kief, David Valle, Newton Montenegro, Will Talcott, Robert Ivey, Ari Curelop, Peyton Provenzano (Manager). Front Row: Andrew Li, Adam Crunkleton, Peter Martinkus, Joe Esposito, Alex Saylor, Ivan Davis, Chandler Carlson, Jason Fishman.

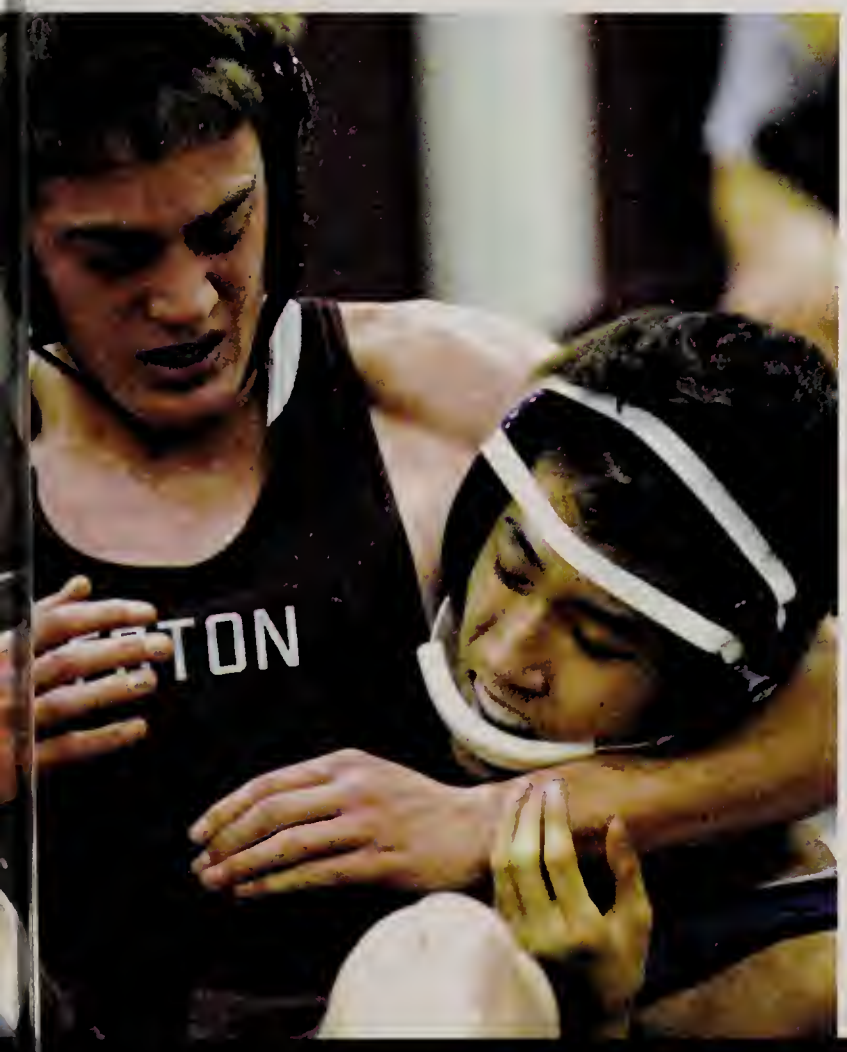

The wrestling team was pretty bomb this year. We had a winning record for the first time since Baldanza, which I attribute to our hard work and busy bees mentality. We had a lot of first timers wrestling in the varsity lineup, and they were valuable members of our wolf pack, despite getting sauced early on in the season. I want to thank my fellow captains, Chuck and Dunbar, for a spectacular four years.
~Grunt (David Valle)

SCORES (13-11)

	Us	Them
Lynnfield	16	58
Wilmington	46	24
Hopkinton	33	48
Waltham	36	28
Melrose	23	49
Wayland	22	52
Boston Latin	19	52
Newton South	45	23
Westford Academy	36	49
Acton-Boxorough	54	26
Norton	26	34
Oliver Ames	30	47
Billerica	48	28
Lincoln-Sudbury	22	52
Marlborough	42	38
Northbridge	55	28
Concord-Carlisle	32	34
Bellingham	39	23
Randolph	55	25
AMSA	49	34
JQUS	42	37
Southeastern	32	43
Silverlake	39	36
Xaverian	41	39

Baseball

Captains

Noah Tocci, James Goulart

Seniors

Tommy Peacher, Noah Tocci, Jack Dennehy, James Goulart

Back Row: Coach Bev, Coach Joe, Noah Tocci, Jack Dennehy, Eric Reeder, James Goulart, Blake Asis, Ryan Welby, Brooks Parker, Coach Barry.
Front Row: Colton Whorf, Tommy Peacher, Robert Ivey, Seve Tocci, Dom Nardone, Willie Mead, Max Grundy

Softball

Captains

Emma Walsh, Ariana Vasquez, Sarah Goldman

Seniors

Emma Walsh, Marissa Messina, Mariah Janos, Kayla Mercuri, Sarah Goldman, Ariana Vasquez, Avery Kelly

Back Row: Coach Colleen Lanata, Coach Megan O'Donnell, Elizabeth Wu, Gene Miller, Talia Cramer, Olivia Spaulding, Katie Valle, Lenya Checkovich, Coach Melissa O'Donnell.
Middle Row: Nicole Beraud, Caroline Bryson, Kayla Wilford, Kym Darby, Marie McMann, Maddie Piccione, Naomi Silverstein, Alison Heilbronner, Kacie Wrean.
Front Row: Emma Walsh, Marissa Messina, Mariah Janos, Kayla Mercuri, Sarah Goldman, Ariana Vasquez, Avery Kelly.

Boys Lacrosse

Back Row: Coach Allain, Miller Ward, Blake Fontaine, Mike Brewer, Jack Suominen, Reese Nickerson, Andrew Salkewicz, Reid Knapp, Pat Timperio, Will Christiansen, Will McCurdy, Jack Shay, Liam Wrean, Jay Messina, Matt Pearlstein.
Middle Row: James Reohr, Seth Kapreilian, Ted Anastopoulos, Geoffrey Ziobro, Beorn Brueckner.
Front Row: Lee Grinspoon, McCrae Williams

Captains

James Reohr, Geoffrey Ziobro, Beorn Brueckner

Seniors

James Reohr, Seth Kapreilian, Ted Anastopoulos, Geoffrey Ziobro, Beorn Breuckner

Girls Lacrosse

ack Row: Leah Meyers. Jodi Foote, Tally Shea, Ainsley Gilbard, Jackie Liu, atherine Markmann, Michaela Widen, Caroline Goguen, Coach Rebecca Reed.
iddle Row: Eliza Peters, Michaela O'Laughlin, Elizabeth Dennehy, Amanda yan, Katherine Goguen, Margot Bosse, Molly Phillips, Lindsay Garfinkel.
ront Row: Hannah Dinardo, Alissa Duffey, Bianca Brueckner, Sarah Peters.

Seniors/Captains

Hannah Dinardo, Alissa Duffey, Bianca Brueckner, Sarah Peters

Boys Tennis

Captains

Ben Spector, Joe Wagner

Seniors

Ben Spector, Jeff Charlip, Joe Wagner

Top Row: Coach Conlin, Harry Teplow, Danny Eluchans, Jack Renner, Will Talcott, Leland Ko, Jack Fleckner
Bottom Row: Ethan Chen, Joe Wagner, Keaton Beams, Adam Regent

Girls Tennis

Captains

Brianna Ryan, Deniz Cataltepe, Kristen Sands

Seniors

Brianna Ryan, Hilary Greenberg, Deniz Cataltepe, Danielle Silverstein, Perri Keehn

Top Row: Anna Gildea, Eva Gildea, Julia Tayabji, Kristen Sands, Laura Greenberg, Emily Pesek, Caroline Gold, Caitlin Shea, Georgia Brooks, Lily Macnamara, Megan Appalaraju.
Bottom Row: Brianna Ryan, Hilary Greenberg, Deniz Cataltepe, Danielle Silverstein, Perri Keehn.

Spring Track

Spring Crew

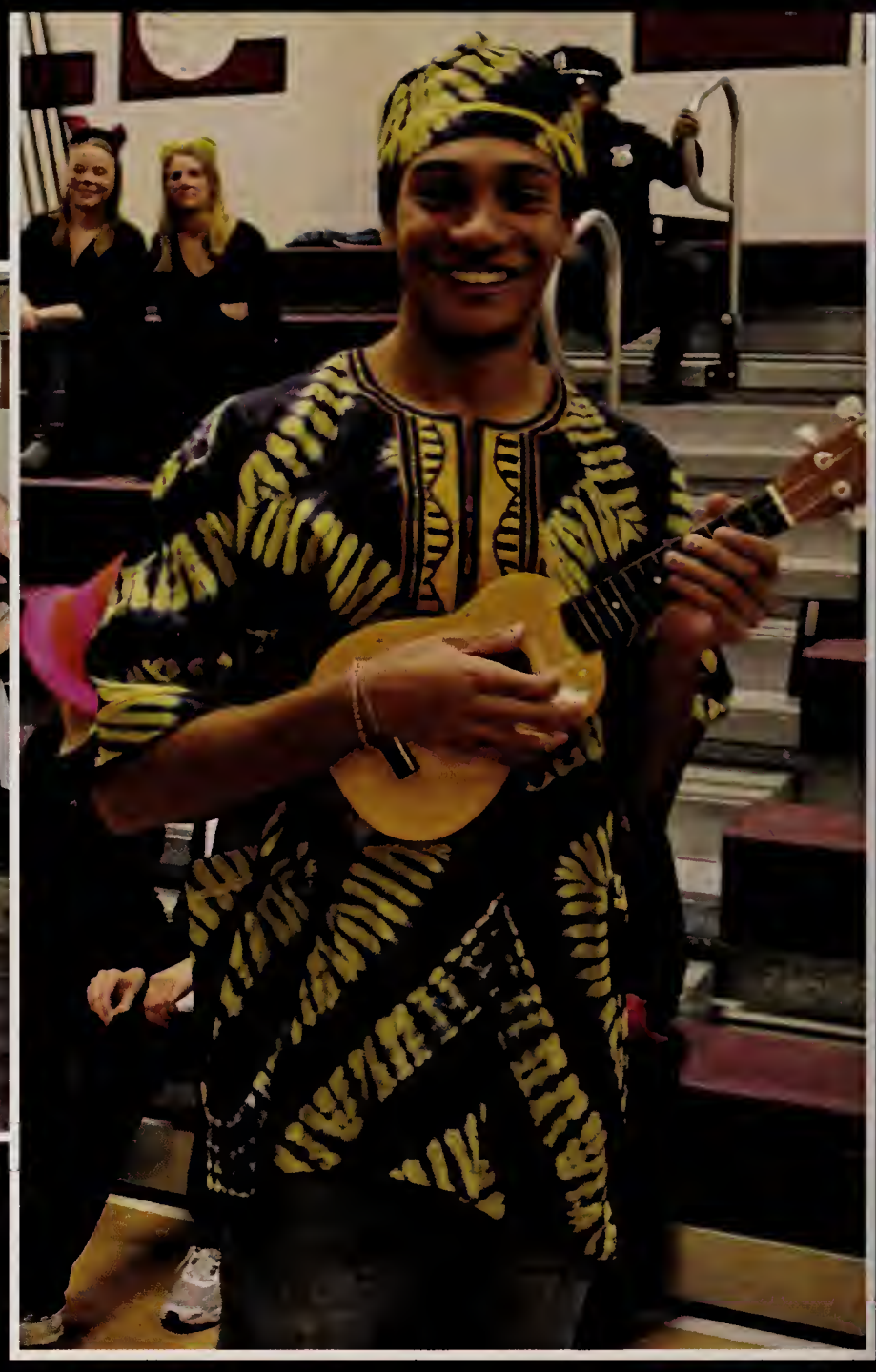

"If you never did you should.
These things are fun and fun
is good"
-Dr. Seuss

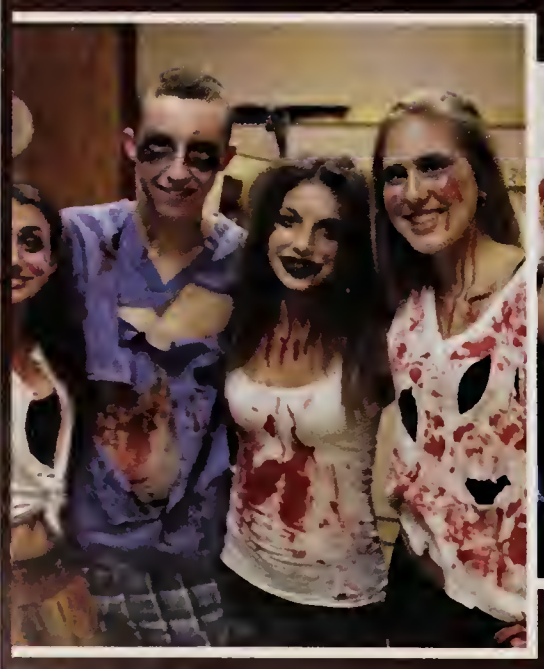

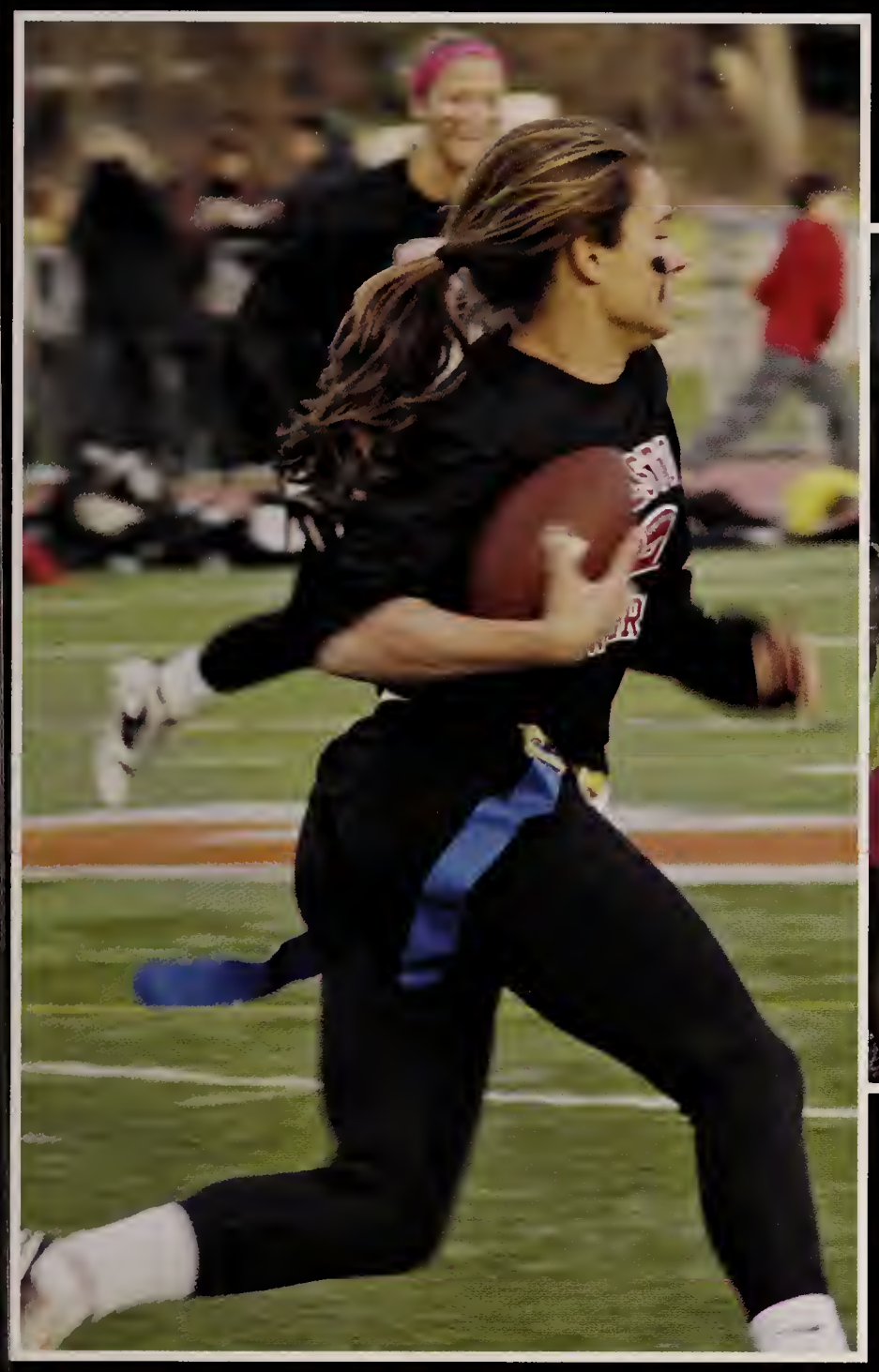

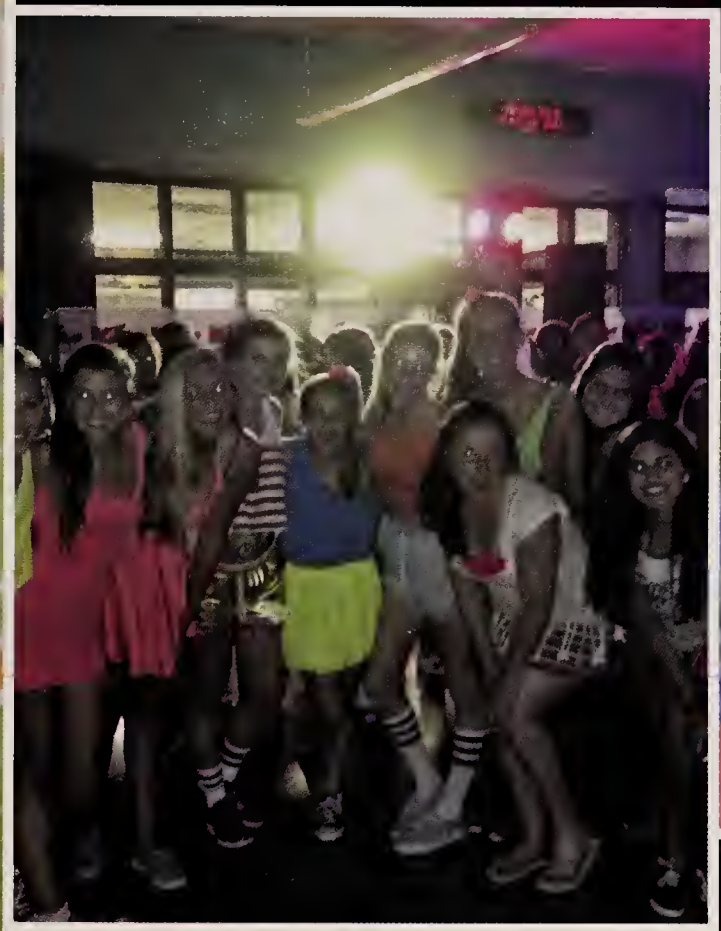

this year's ACTIVITIES

Student Leaders

Student Council

Student Council Officers

Junior Class Reps

Sophomore Class Reps

Senior Class Reps

Freshman Class Reps

Pumpkin Festival

Fund Raising

For Camp Sunshine

Amnesty

Anime

Ambassadors

Best Buddies

BSU

Chess Club

Democratic Party

Frisbee
THE LATE DEN

Funky Bunch

G-S Alliance

Debate Team

Environmon

Turkey Day

Weston Versus Wayland

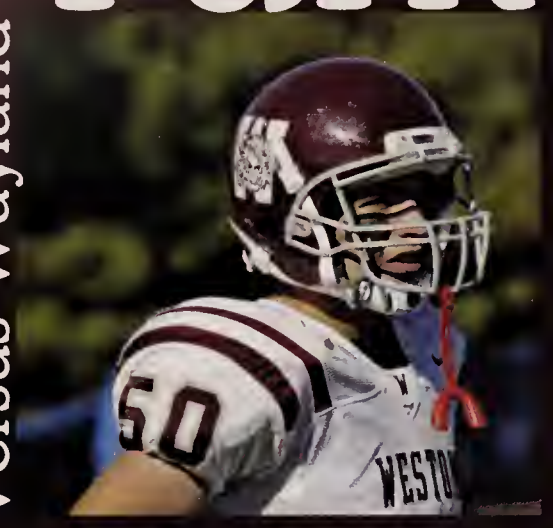

Powder Puff

TURKEY
TOMORROW
HAM
TODAY

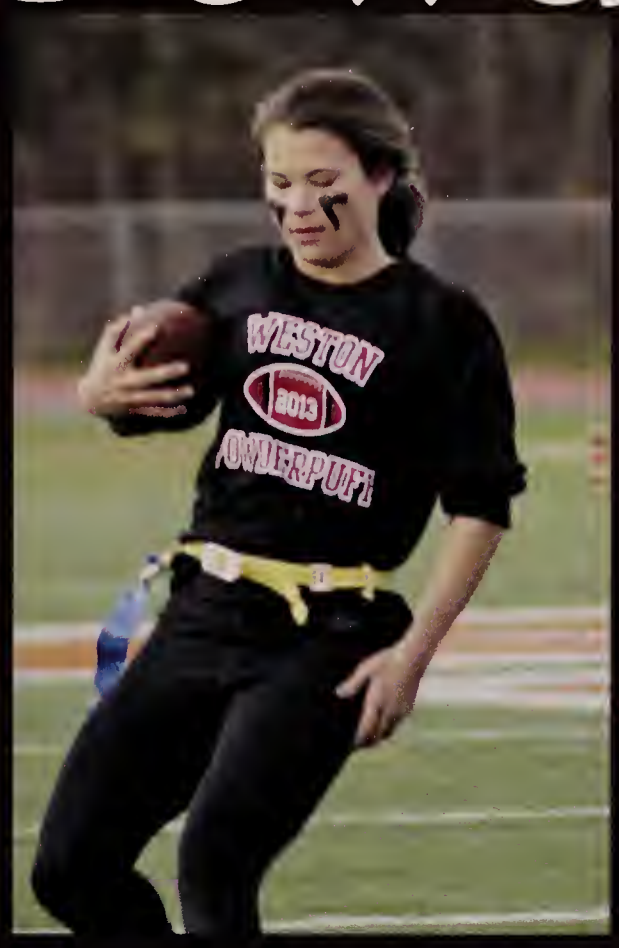
WESTON
2013
POWDERPUFF

WAYLAND
WESTON

SADD

SEA

Junior Broadway

Theater Co.

MSA

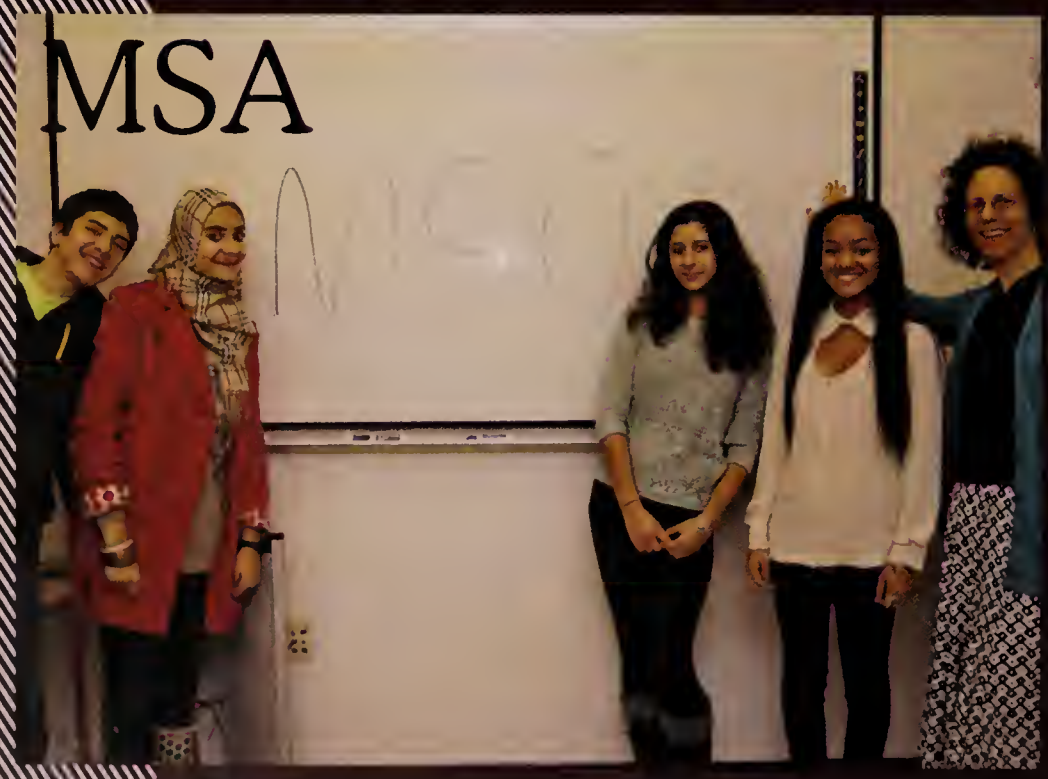

The L[illegible] Rises

Robotics

Prague Spring

Quiz Show

Baking for Needy

Math Team

International

Ballin' to Abolish

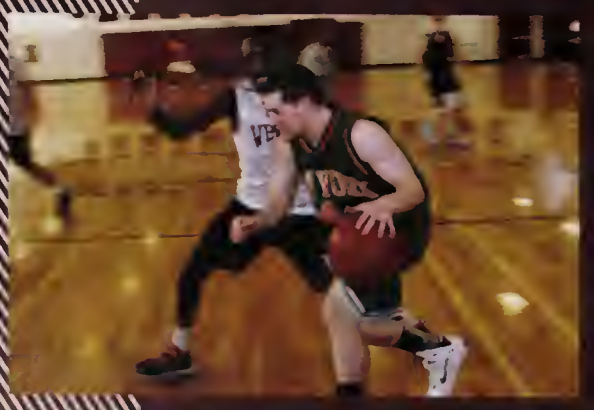

Science
Wing Opening

Music around WHS

Merchant of Venice

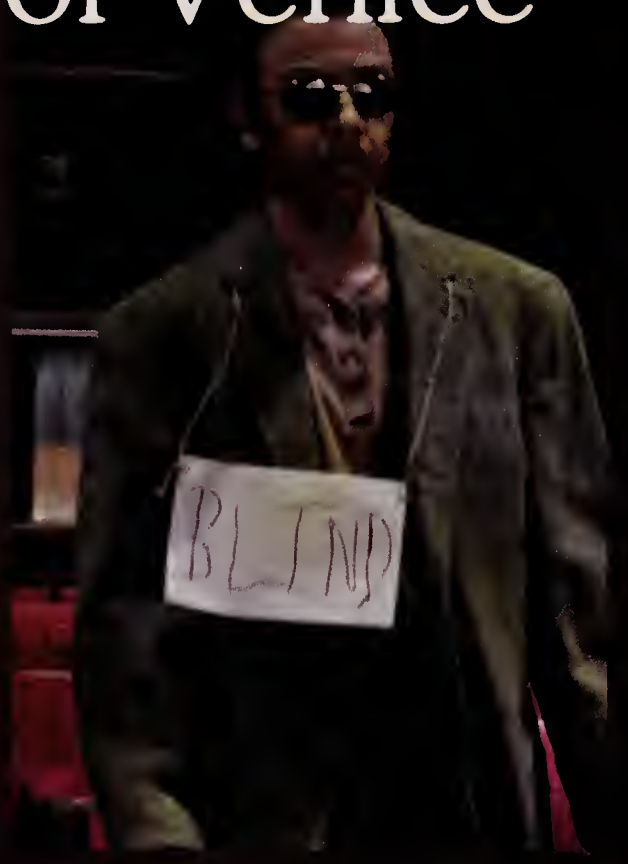

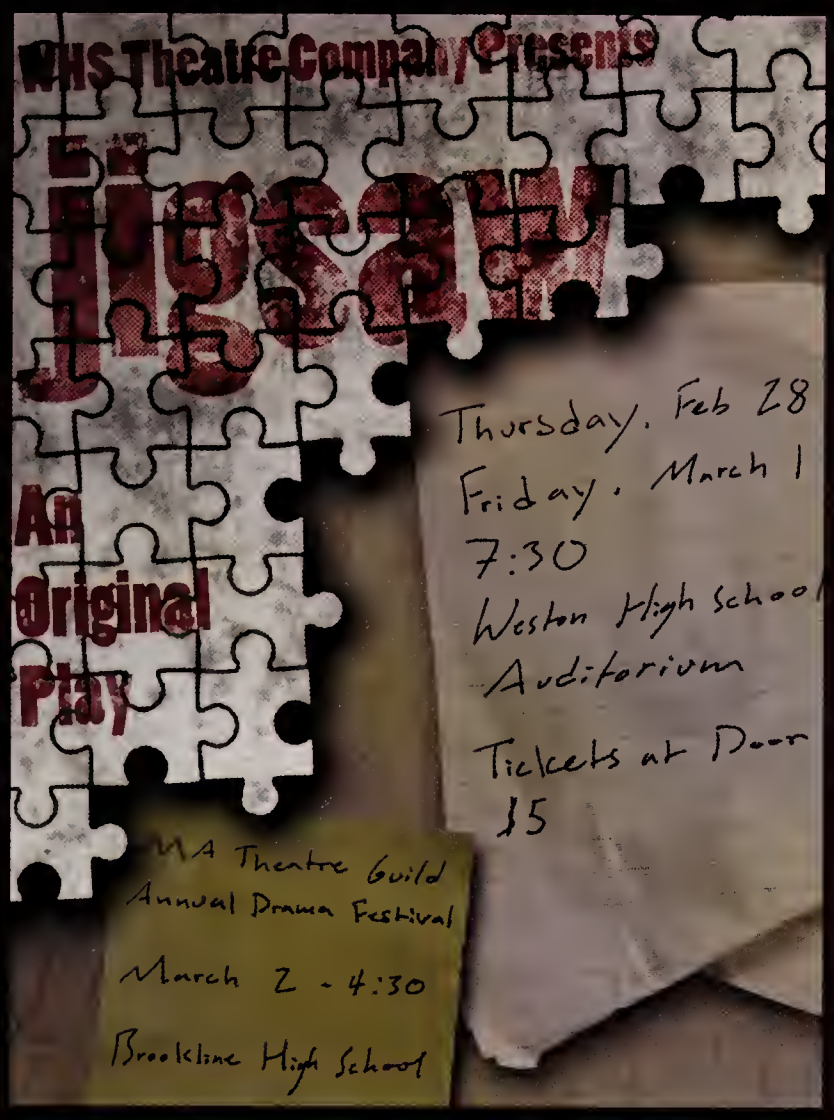

JigSaw

Original Play

Tenacity

allenge

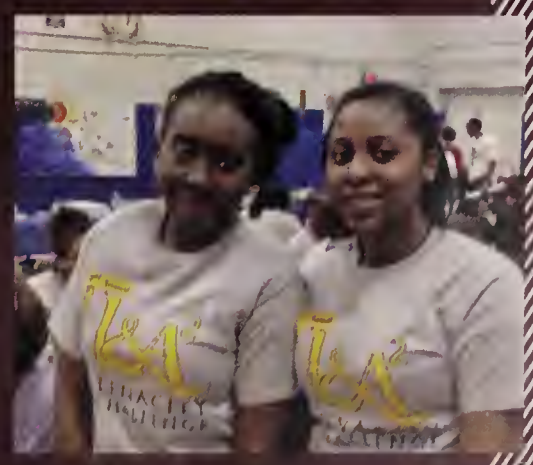

Criers

Team AC

Pralines

Dance

Regis Concert

Masquerade

Winter Concert

Jazz

National Honor Society

Officers

Tri M

Science Team

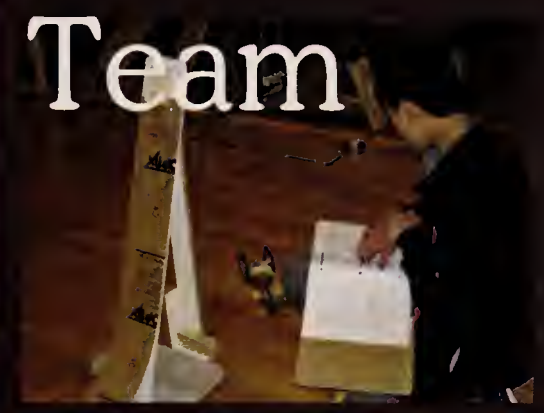

DECA

Haunted House

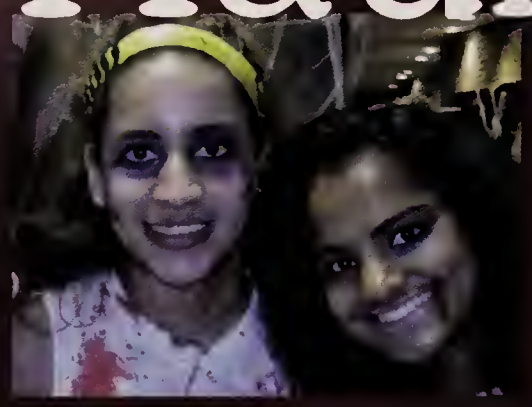

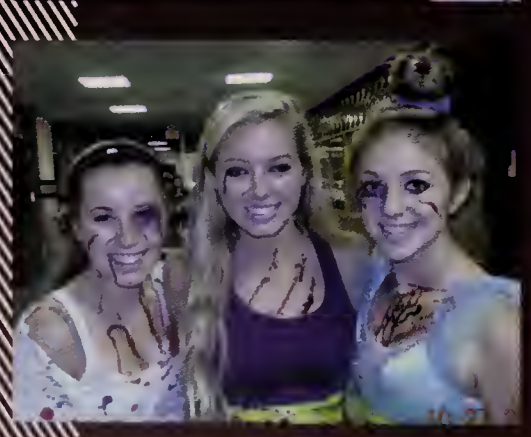

Sophomore Class Sponsored

Weston 300

incorporated 1713

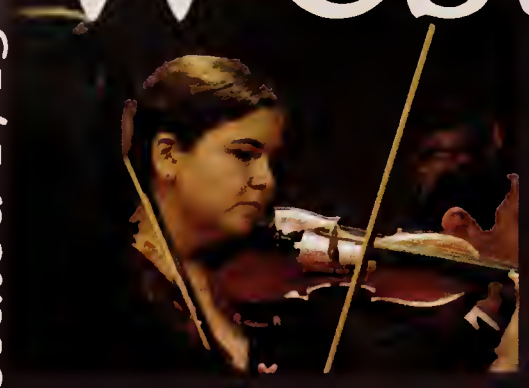

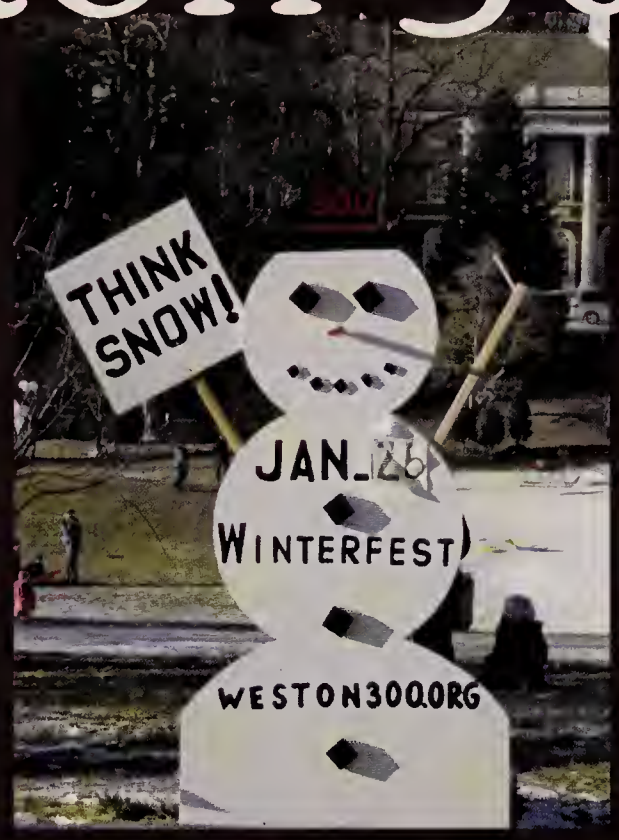

Year Long Celebration

Mahoney
Retirement

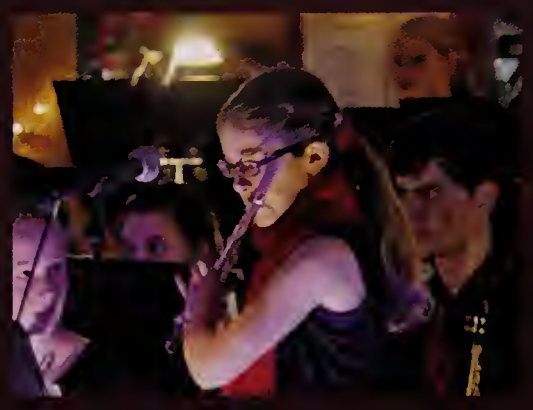

Yearbook
Panorama 2013

The Places We'll Go

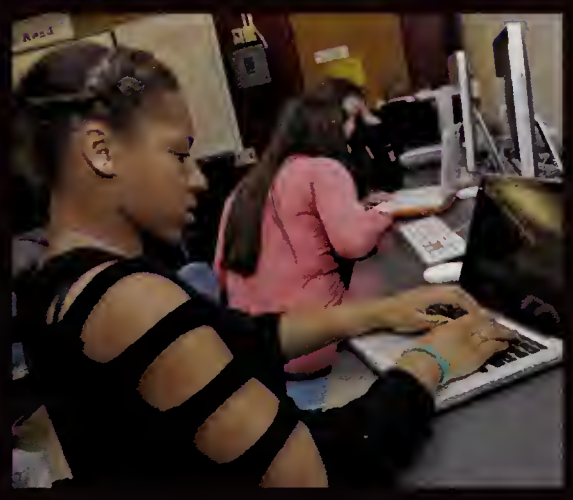

"You're off to great places,
Today is your day!
Your mountain is waiting, so...get on your way!"
-Dr. Seuss

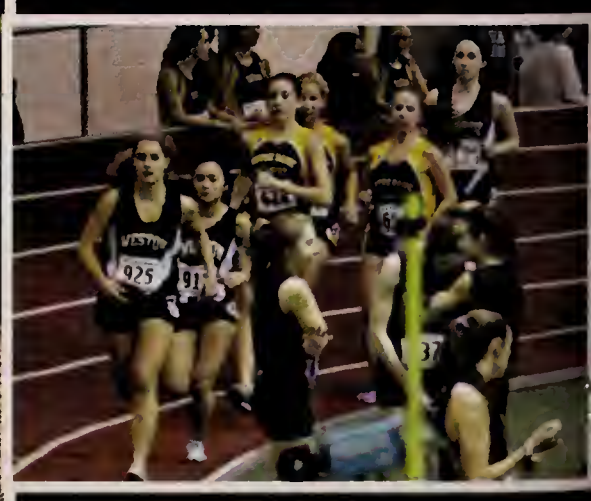

this year's

RECOGNITION

Bianca,

"Hello friendy! Wait what? I am so confused right now."

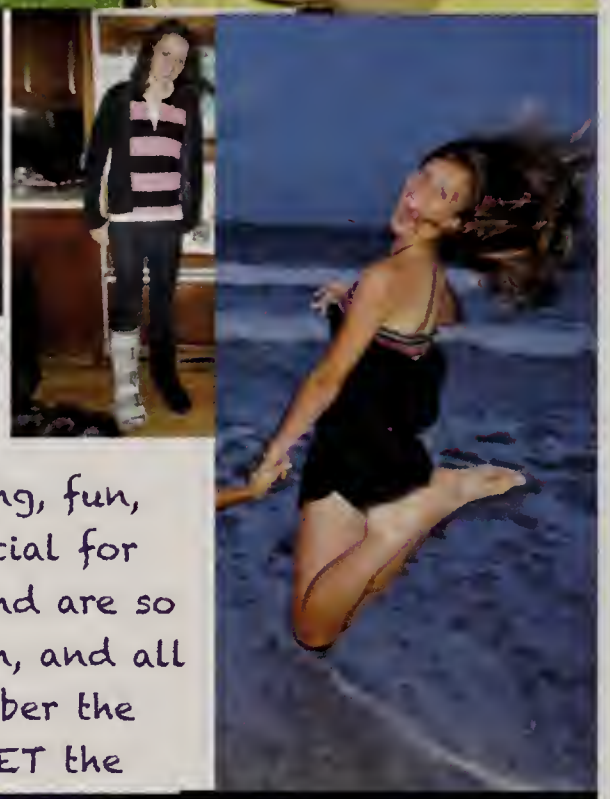

You have made the journey exciting, fun, frightening (at times), and so special for our whole family. We love you, and are so proud of your quiet determination, and all of your accomplishments. Remember the trick to getting the ball is.... to GET the BALL! We love you!

Mom and Dad

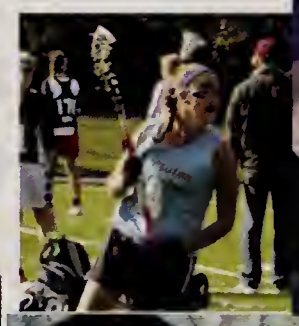

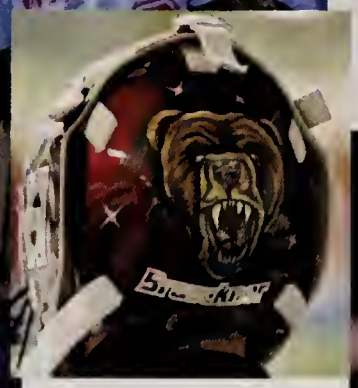

Bud, Bubby, Big Man,

Always happy, and always helpful. We are so proud of the man you are becoming. I know we have enjoyed your life in Weston almost as much as you have! Thanks for bringing us along for all the lacrosse, hockey, football, soccer, and baseball games. So much laughter, and such a joy for us to share it with you. We love you so much!

Mom and Dad

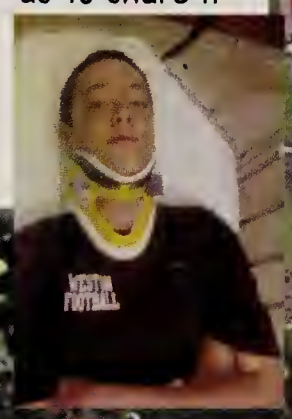

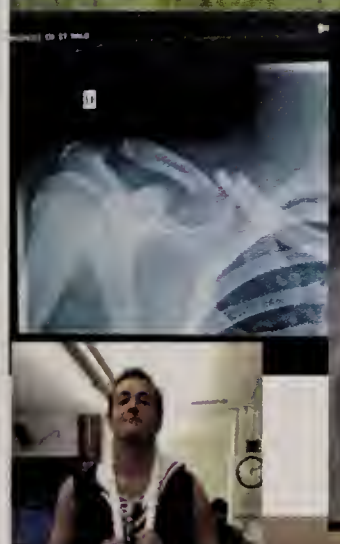

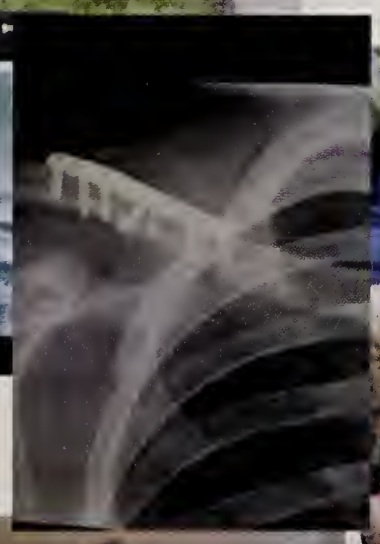

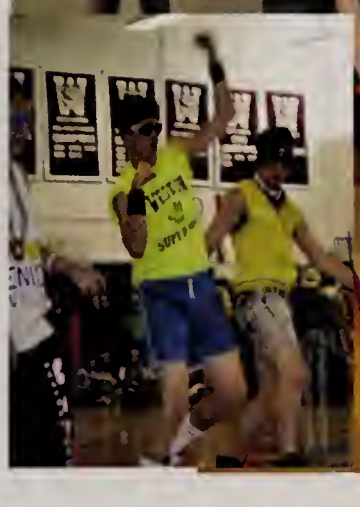

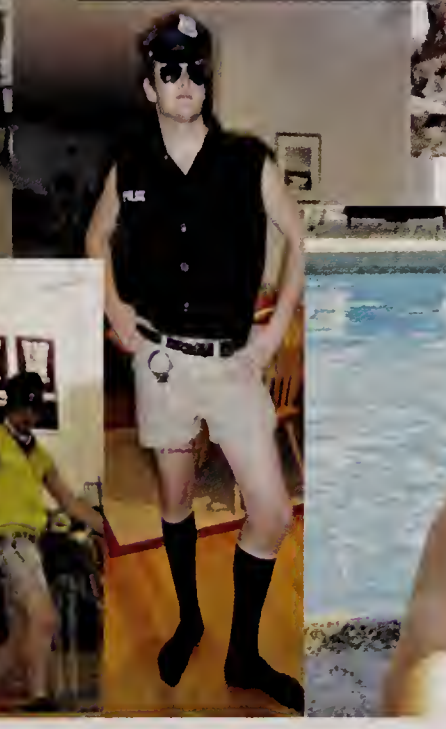

Robert Barron

"I hope your dreams take you to the corners of your smiles, to the highest of your hopes, to the windows of your opportunities, and to be most special places your heart has ever known."
- Anonymous

You have so many reasons to be happy...
...and those who love you have so many reasons to be proud!

Love Always,
Mom, Dad,
Emelia & Sivana

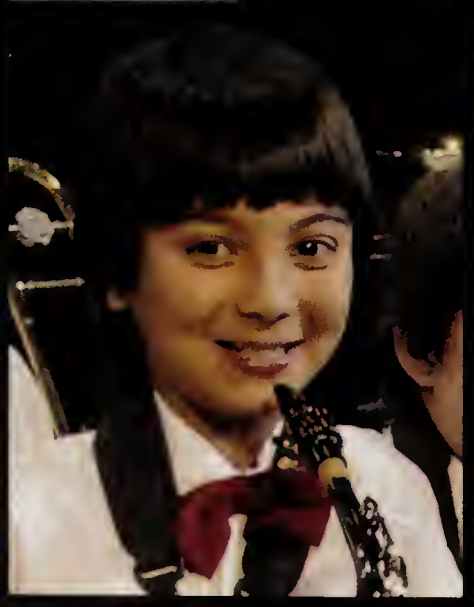

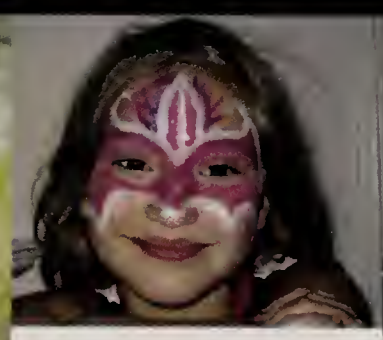

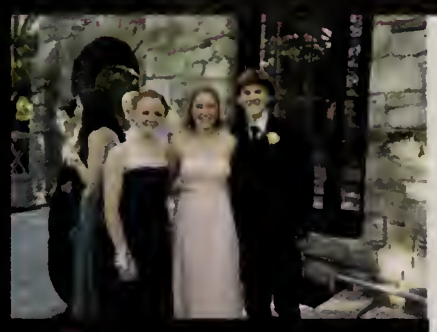

Jillian Belgrad

Ever since the day you were born,
you have amazed, inspired and entertained us!
Your brilliant smile and contagious laugh
will always echo in our hearts.

With your zest for life, love of learning,
and relentless determination,
we have no doubt that you will be
successful at whatever you choose to do.

Thank you for bringing so much
happiness and joy to our lives everyday.
We can't wait to see where your
future adventures will lead.

Cherish where you've come from and
enjoy every minute of what lies ahead!
Congratulations on all you've achieved!
We are so very proud of you!!

All our love always,
Mom, Dad, Tim, Moose & Jake

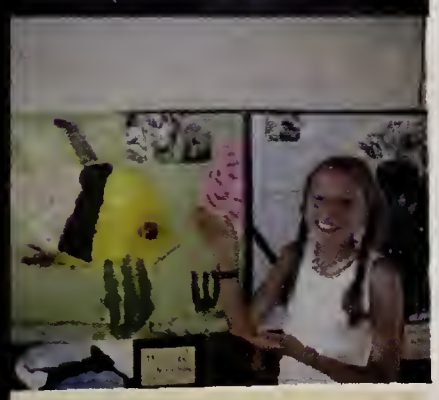

Rajah Nagarajah

Rajah, we are so proud of you! Congratulations on all that you have achieved through your commitment to Christ, your school work and your winning team spirit. As you finish your high school adventures and begin new adventures in college, know that we will always be here to support and encourage you.

We Love You!

Dad, Mom, Ramesh and Roshani

Deniz Cataltepe

We are very proud of you and love you.

Mom, Dad and Arda

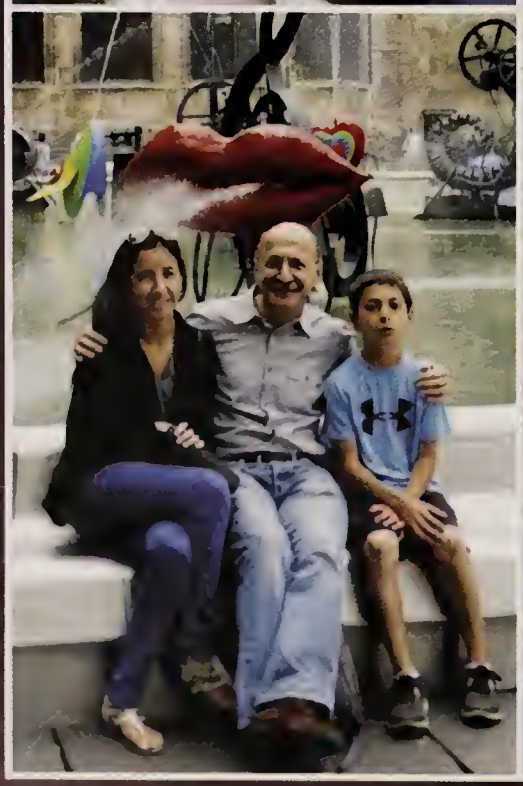

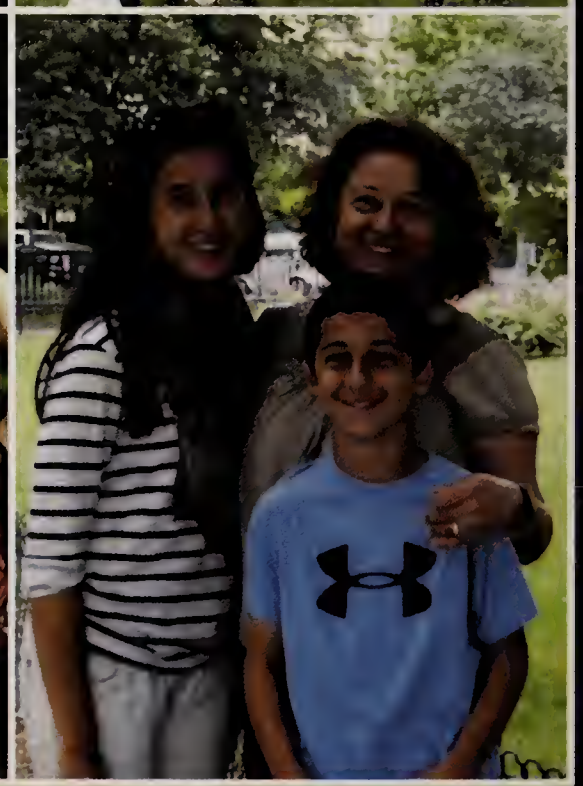

HANNAH GRAVES

Try everything that can be done. Be deliberate. Be spontaneous. Be thoughtful and painstaking. Be abandoned and impulsive. Learn your own possibilities.

- George Bellows

Love, Mom, Dad, Katie and Oreo

Kenton Holden

Life is an opportunity, benefit from it.
Life is beauty, admire it.
Life is bliss, taste it.
Life is a dream, realize it.
Life is a challenge, meet it.
Life is a duty, complete it.
Life is a game, play it.
Life is a promise, fulfill it.
Life is sorrow, overcome it.
Life is a song, sing it.
Life is a struggle, accept it.
Life is a tragedy, confront it.
Life is an adventure, dare it.
Life is luck, make it.
Life is too precious, do not destroy it.
Life is life, fight for it.

-Mother Teresa

We are so proud of you and the choices you have made. Well done, Miss K!
Love,
Mom, Geoff, Scott, Sky, Tom, and Taylour

Kayla Mercuri

Playful, happy, thoughtful, caring,
friendly, fierce, talented, and daring.
You will make the world a better place.

With all our love,
Dad, Mom, and Greg

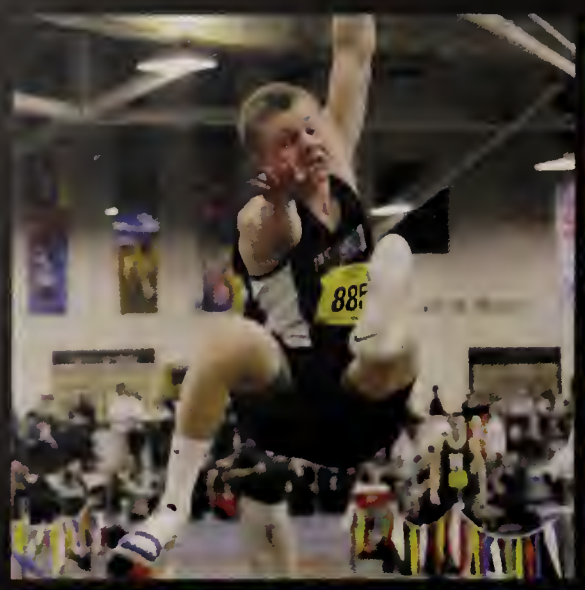

Craig Shytle

Success is not something you pursue. Success is something you attract by the person you become.
- Jim Rohn

Congratulations, Craig! We love you and look forward to seeing where your journey takes you.

Enjoy the adventure,
Love Mom, Dad, & Kristen

You once said that you are like the best of all your brothers. Well, the youngest always has a lot to live up to, yet you have forged your own unique path and stayed true to what you believe to be important in life. We are all proud of what you've become and look forward to seeing what wonderful future awaits you.

Benjamin Spector

Sarah Goldman

Dearest Sarah:

Words cannot express how proud we are of you for all your accomplishments and how you've approached every challenge with courage, determination, and resilience. Beyond the medals and accolades, your kindness and compassion for others is truly special. Always remember "to thine own self be true" and live a healthy and happy life on your own terms. Now go out and have some fun.

We love you!

Mom and Dad

Ayah Dweik

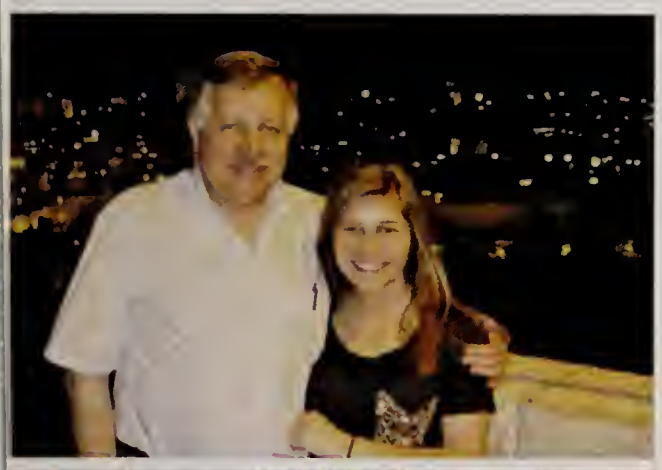

"Promise me you'll always remember: You're braver than you believe, and stronger than you seem, and smarter than you think" ~Christopher Robin to Pooh

Always remember we love you endlessly. We are proud of you; your smile, the twinkle in your eye, your laughter all bring us joy and happiness each and everyday. Congratulations Ayah, be happy and keep your dreams alive.
Love,
Mom and Dad

Dear Ayah,
There is no better friend than a sister. And there is no better sister than you. Congratulations and I am so proud of you and all your accomplishments. I know this is only the beginning of greatness for you. I love you so much Ayoosh and am so lucky to have such an incredible sister.
Love,
Lana

Dear Ayooshi,
Congratulations on your great accomplishments! You already have so much to be proud of with your whole life ahead of you. Your potential is endless and I know your passion and drive will help you gracefully succeed in all you strive for. Whether you are brightening up my day with your infectious laugh or yelling at me to leave you alone, it has truly been a privilege to watch my "CLONE" grow. I'll miss you so much!
Love Always,
Samer

Juliette Favat

Congratulations Juliette!
We are so proud of you. You have worked hard, stayed strong, and always maintained such a positive and calm attitude towards everything. We know you will excel in all that you take on, and we are so excited for all the new adventures that lie ahead of you. We love you tons and we will always be here for you no matter how far you travel. We wish you amazing joy in all that you do. You rock Pookie!
Much love and many hugs,
Dad, Amy, Cian

"The question isn't who's going to let me, it's who is going to stop me."
- Ayn Rand

Matthew Herzig

"Wherever you go, go with all your heart." ~ Confucius

From the day you were born, you have brought us endless joy and pride. Your dedication, determination and courage show in all you do. Whether it be your running, climbing, academics or friendships, your passion and spirit shine.

Follow your dreams. Believe in yourself. The best is yet to come.
"I'll love you forever....."
Mom, Dad and Lia

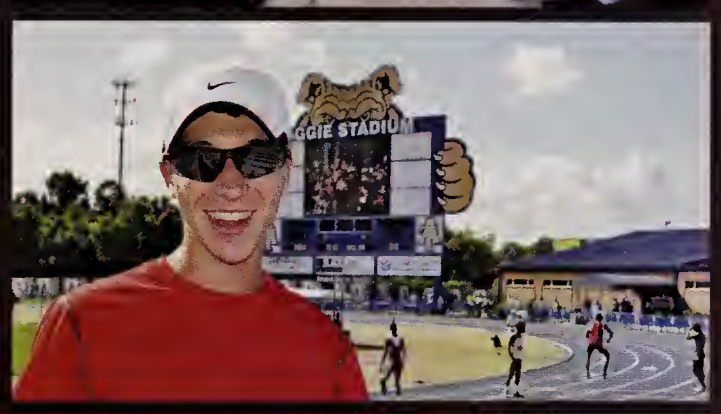

Lydia Moore

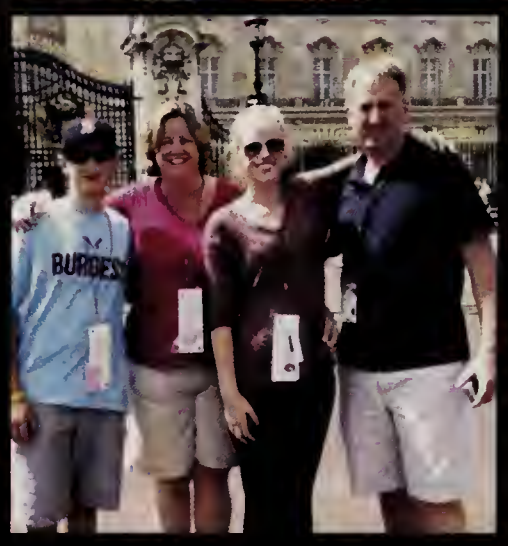

We are so proud of you and we love you loads!
Love Always, Mom, Dad & Charlie

You have been a joy to us since the day you were born!
The world is yours!
Love, Grandpa & Grandma Joan

Big hugs for you on this major milestone in a life of happiness and success!
Love, Grandma

We love your brave, adventurous spirit and are so proud of you!
Love, Nanny & Grandad

James Reohr

Well Done!
Love always,
Mom, Dad,
Henry and William

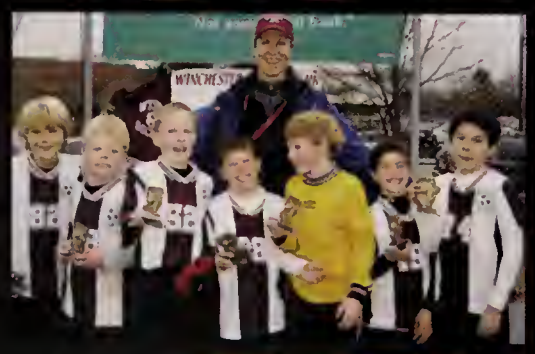

Geoffrey Binney

It is our choices, Harry, that show what we truly are, far more than our abilities." ~Albus Dumbledore

Congratulations Geoffrey!
We are so proud of you. We love you.
Mom, Dad, Katherine,
William and Christina

Outside of a dog, a book is a man's best friend. Inside of a dog, it's too dark to read." ~Groucho Marx

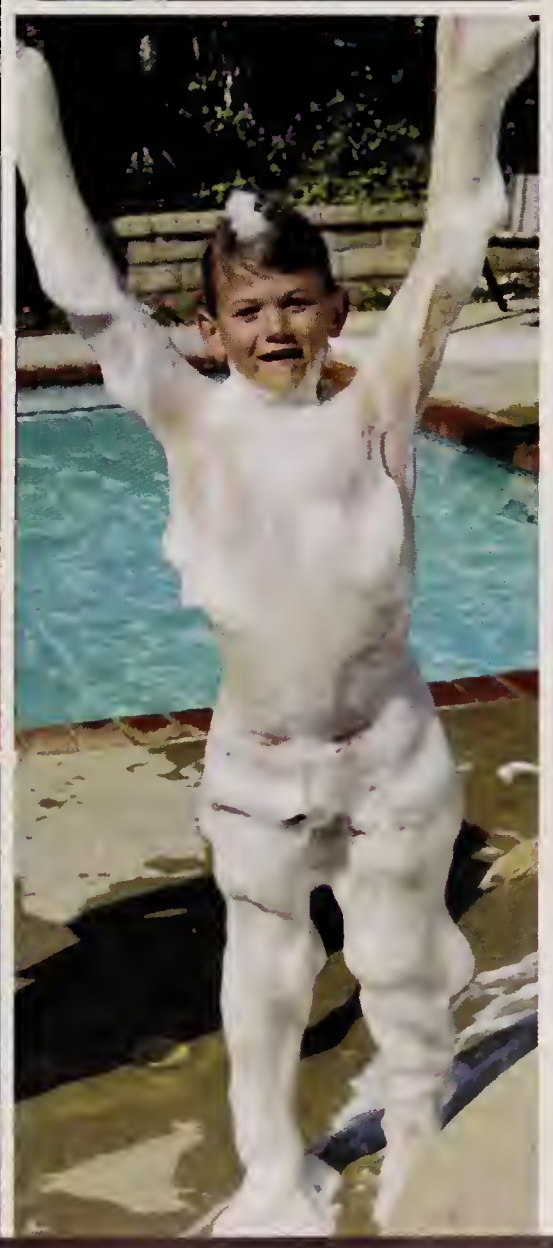

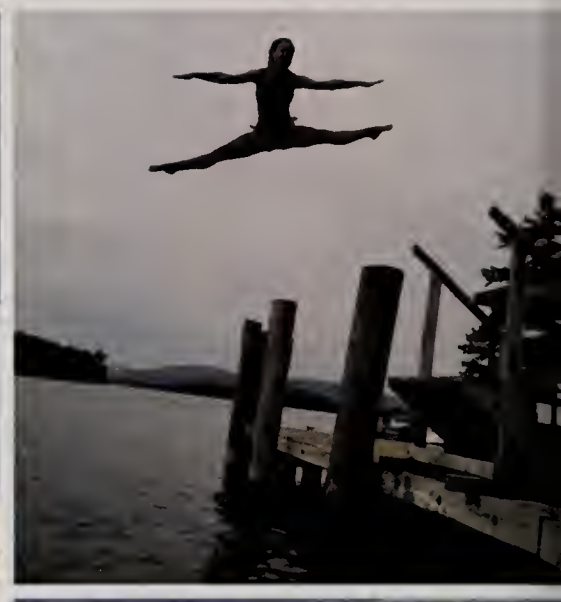

Jessica Ober

Congratulations, Jessica.
We are so proud of you.

You thought it would never come
and here it is.

Carpe Diem!

Love Always,
Mom, Dad, Sarah,
Toby, and Harley

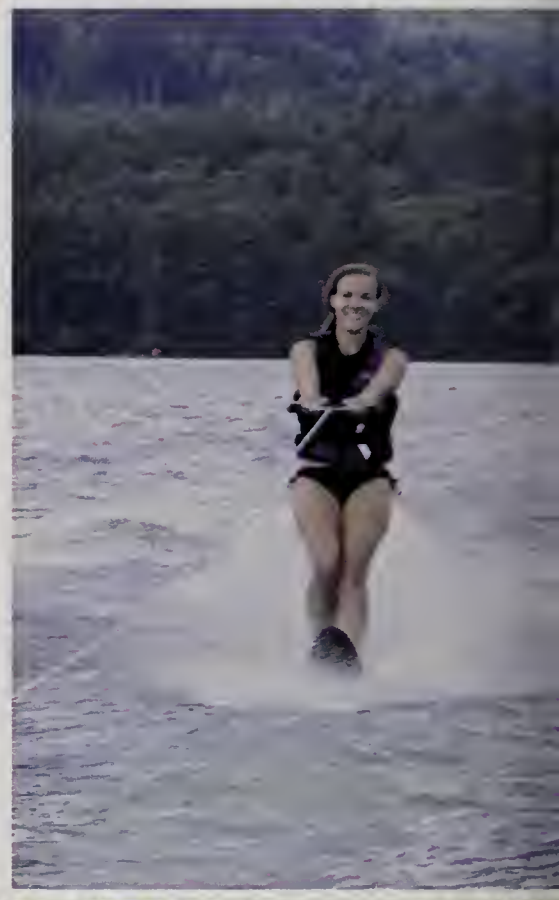

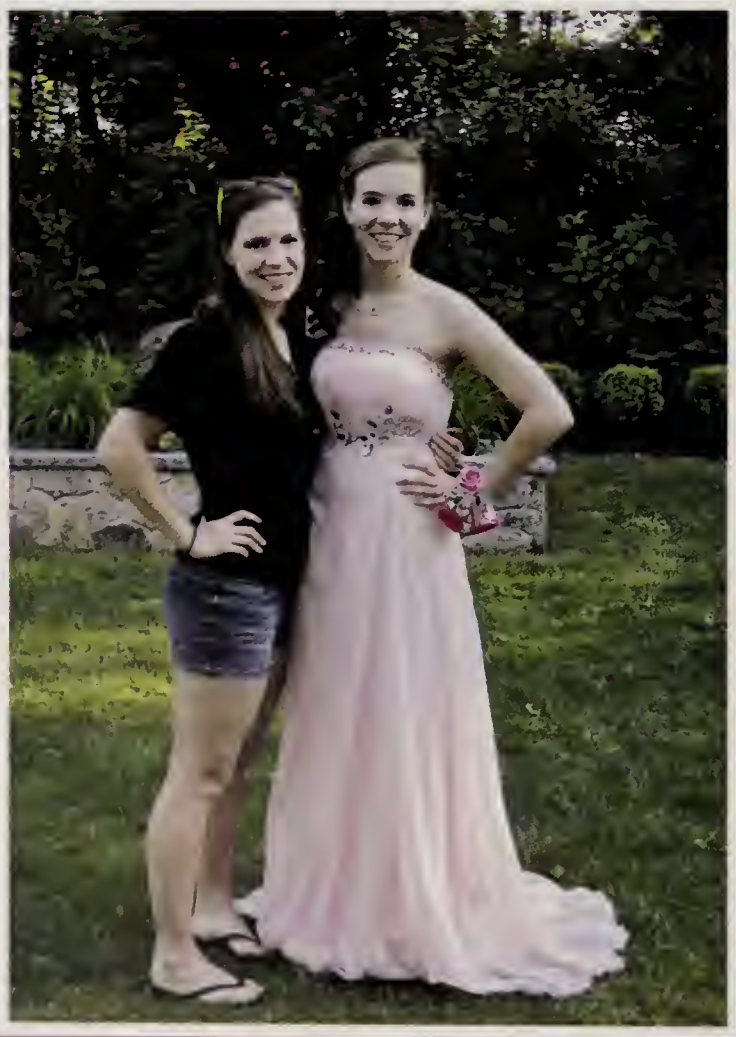

Avery Kelly

As you graduate from Weston High School, we watch with pride and confidence and hope:

... that you will always keep the cheery disposition and sparkle that you brought into this world.

... that you will find a way to blend your love of words, people and cultures, while simultaneously saving all small furry and feathered creatures that are in trouble.

... that you will remain stubbornly persistent in your pursuit of what is important to you.

... that you will make the world a better place in your own way.

Remember: "Believe you can and you're halfway there." (Theodore Roosevelt)

With all our love,
Dad, Mom, Bea & Isabel (& Dovey)

Eli Curme

You have lit up our lives with your impish sweet smile. Follow your heart, nourish your sense of justice and go off and make the world a better place.

Much Love,
Mom, Dad, Harry, Chet, Beowulf,
Jack and Chloe

Amy Dubilo

Congratulations Amy!
We are so proud of you.

Love,
Mom, Dad and Ruthi

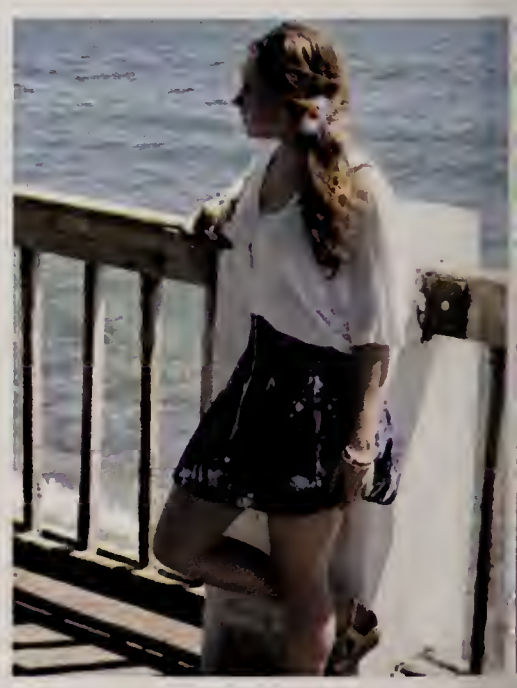

Congratulations!

Julia Braginsky

Dear Julia, you have been a source of such joy and pride for us! With your intelligence, passion and amazing character, you will surely find success and happiness everywhere you go.

With all our love,
Mom, Dad, Nicola and the rest of the family

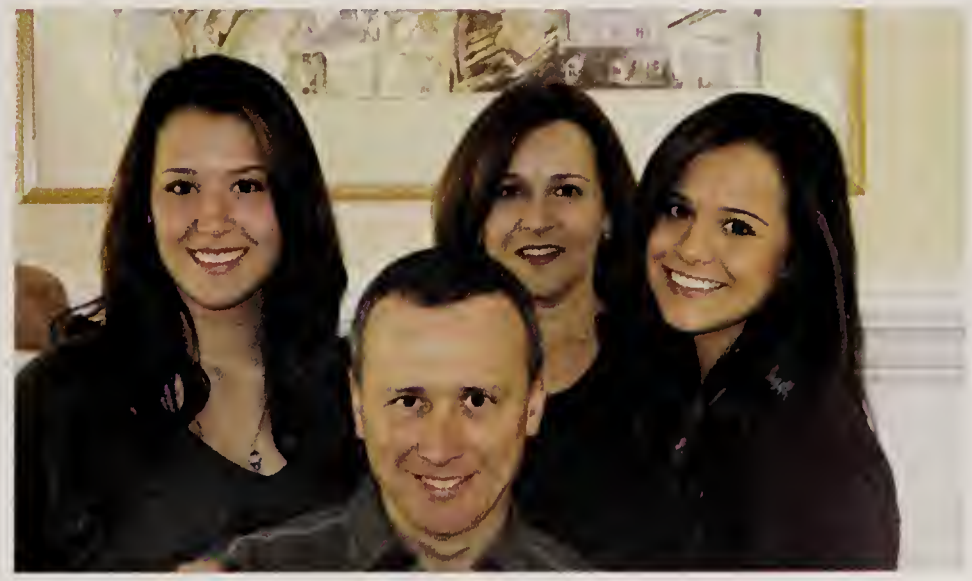

Jen Egan

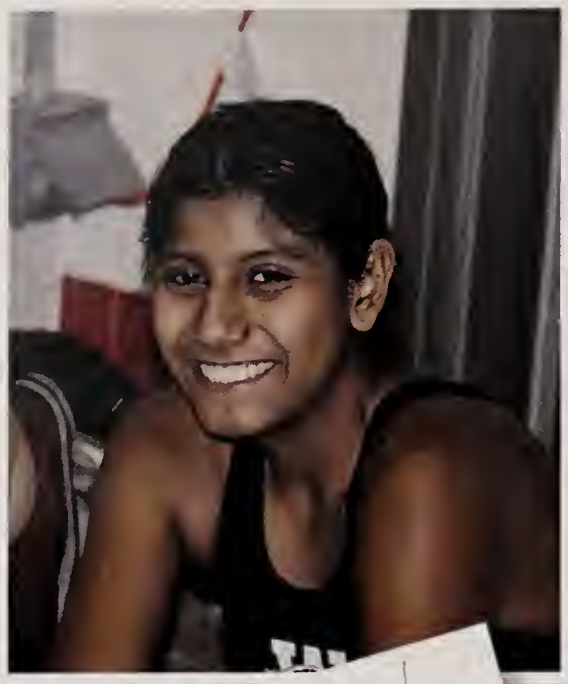

It all started on May 27th, 1996.

That day you changed our lives forever.

"As you go through life,

May the footprints you leave behind,

Show that you've walked in kindness,

Toward the earth and every living thing".

-inspired by American Indian philosophy

Your "footprint" is forever on our hearts.

We love you so much and are

so proud of you!

Love, Dad, Mom and John

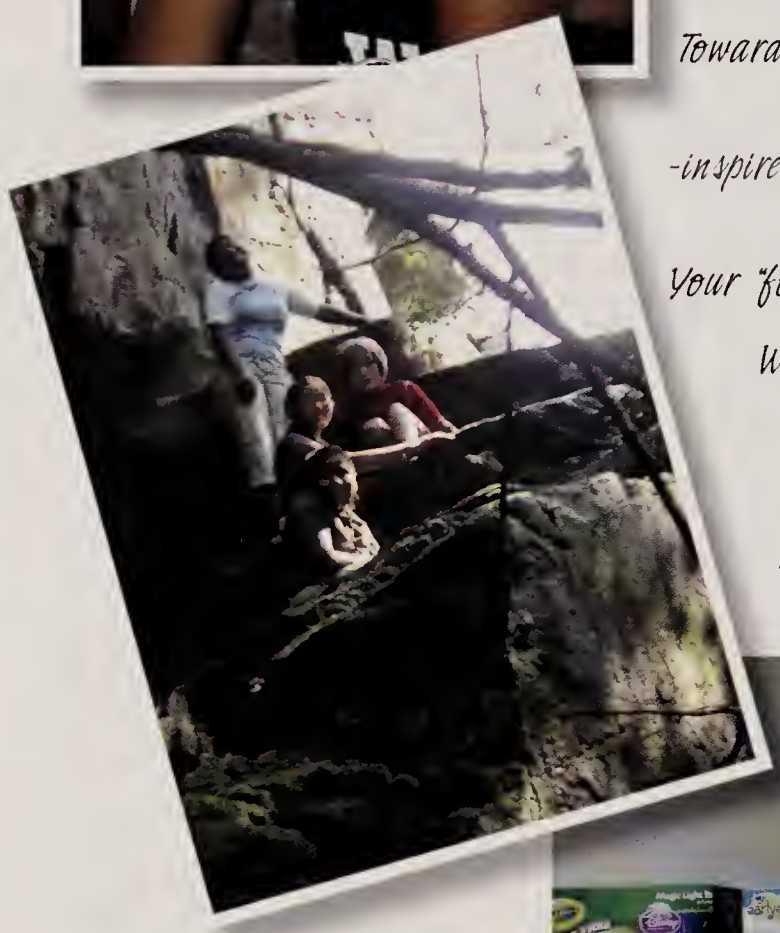

Brianna Ryan

"If you can dream it, you can do it."
Walt Disney

Love You!
Mom, Dad and Kaila

Geoffrey Ziorbrio

Congratulations to the son I never had!

Love you,
Dad #2

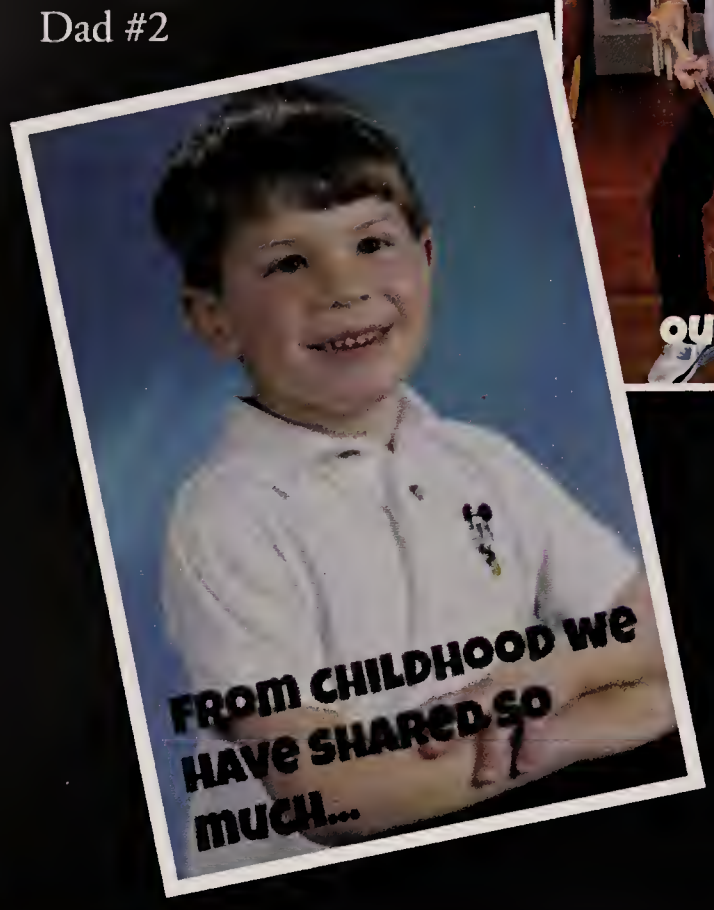

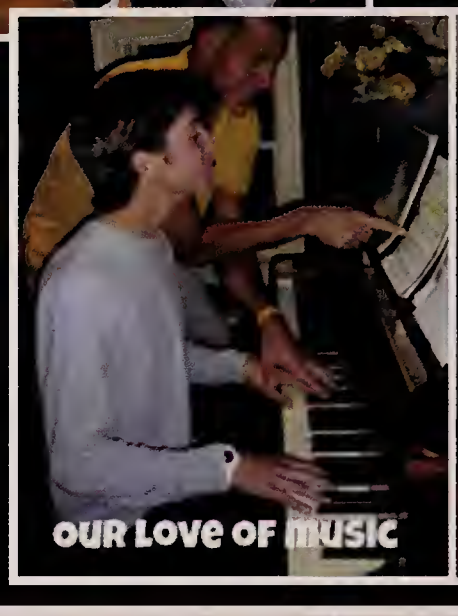

Ted Anastopoulos

We love you Teddy!
Congratulations!

Love, Dad, Mom, & Marina

Charlie Saylor

Congratulations, Charlie!
We are very proud of you!

Love, Mom, Dad, Johnny, Alex, and Toby

Geoffey Pendergast

Geoffrey,
We are so proud of you! It has been a joy to watch you grow and now that you are starting the next phase of your life, we wish you lots of success and happiness. Enjoy the adventure that life brings you.

Love, Mom, Dad, Kelly & Teddy

Chris Cowe

You're the last of the Cowe Boys...we're all so very proud of you!!

Love Mom, Billy, Matt, Brian and Dalton!!

Way to go!!

Zack Brody

We are so blessed that you are our son. Your strong character, great laugh and sense of humor will guide you through life. Your kindness and caring love are among the qualities we admire. All this will help engrave the next chapter of your life. No matter where life takes you, we will always be here for you. Ben would be so proud of you.
Love you,
Mom and Dad

Zack,
I can't believe that it's already your turn to take those steps down the green. Sometimes, I still think of you doing karate chops in your Power Ranger rain coat. Live the life you imagined. It's too short to be anything but happy.
Love you,
Jenn

Bailey Bickford

Congratulations Bailey! You are a fantastic, beautiful, confident young woman! We are so proud of you and all of your accomplishments.
You are off to an amazing start and we look forward to your fantastic journey ahead!

We Love You! Mom, Dad and Cole (and Tripp, Elvis and TT)

****

Mikayla

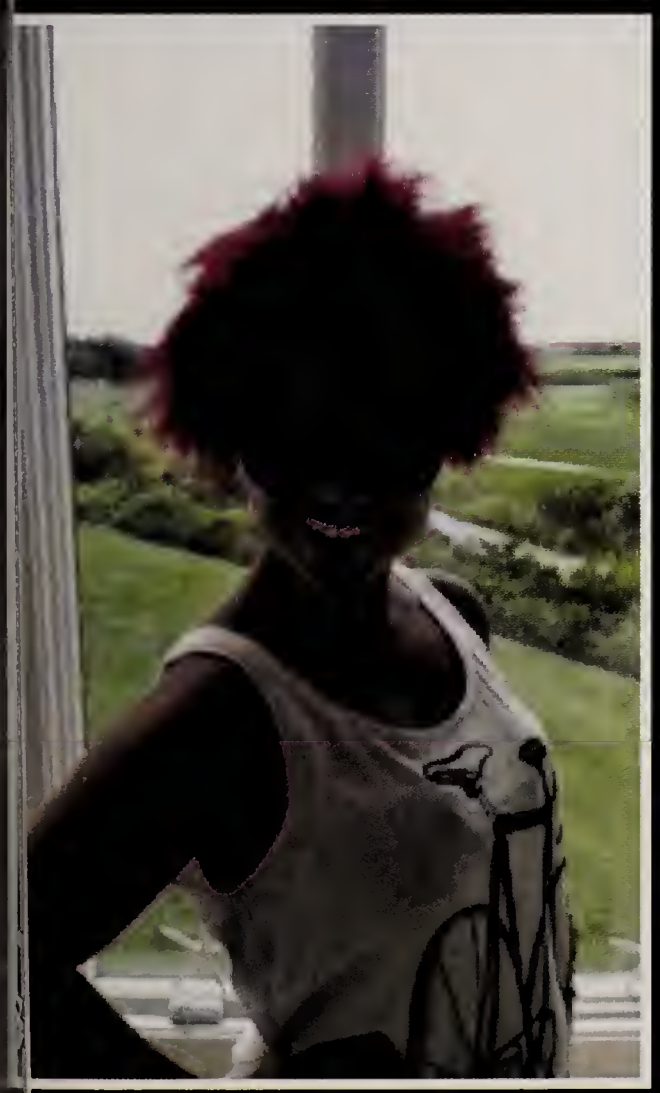

You are soon to reach the stars! The world is a stage waiting for you to become part of the lead cast.
You make us smile every day, with pride and adoration. We congratulate you, and we love you very much. We are so excited for your future!
XO Mommy and Matthew

QUINN DENNER

Congratulations to an extraordinary and amazing guy.
We are so proud of you.
Love Mom, Dad, Jesse, Julien, Alexa Marley and Bella

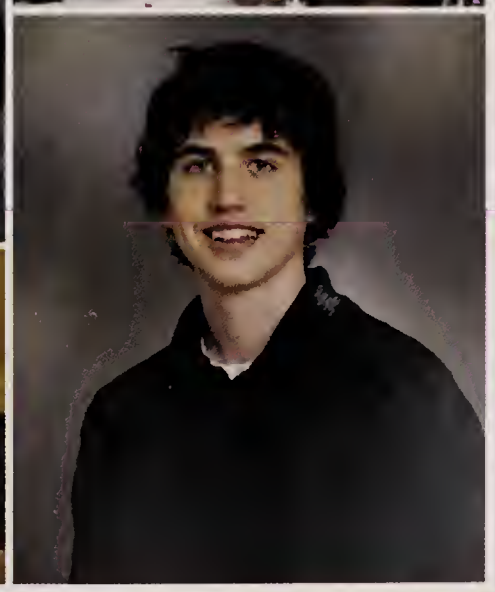

Kristina Tagliente

Kristina watching you grow from a little girl to a young woman has been the most rewarding experience of our lives. We cannot wait to see how you touch the rest of the world like you have touched us.

Love Mom, Dad, and Joey

Mariah Janos

CONGRATULATIONS MARIAH
Your beautiful smile, great sense of humor, leadership qualities, kindness and caring for others make you the special person you are. May the years ahead bring you health and success and may all your dreams come true.
Here's to our ""Little One"!
Love Mom, Dad, Paul and Yiayia

Alexander Furnivall Keane

Congratulations! xoM&D

We are very, very proud of you!
May life bring you as much
joy as you have brought us.
Mom and Dad

"The best is yet to come"
William Shakespeare

Setrak (Seth) Kapreilian

The years came and went in a flash and the time has come for your journey to begin. Your huge smile, free spirit, wit and charm will be missed when you go. You'll walk away for now, but its well ingrained -- you know who you are and you know your potential. Cherish time with the ones you love and the ones who love you. Dream big, work hard and know with passion and courage, you can do anything. Thanks for all the sweetness. God Bless you Seth.
Love, Mom, Dad, Sophia and Stepan, Grams and Papa x 2. XO

Hannah Dinardo

To Hannah and The Class of 2013:

Congratulations!
Today is your day.
You're off to Great Places!
You're off and away!

You have brains in your head.
You have feet in your shoes
You can steer yourself
any direction you choose.
You're on your own. And you know what you know.
And YOU are the gal who'll decide where to go.

You'll be on your way up!
You'll be seeing great sights!
You'll join the high fliers
who soar to high heights.

~Dr. Seuss

Love, Mom, Dad, Dana, Hadley, Greg & Tory

SYDNEY HALLORAN

You have become such a special young lady, and we are so proud of all the success you have achieved. Continue to be yourself - funny, honest, caring, competitive and kind - and your future will hold no bounds! With our love now and always,
Daddy, Carolyn, Jack and Kelly

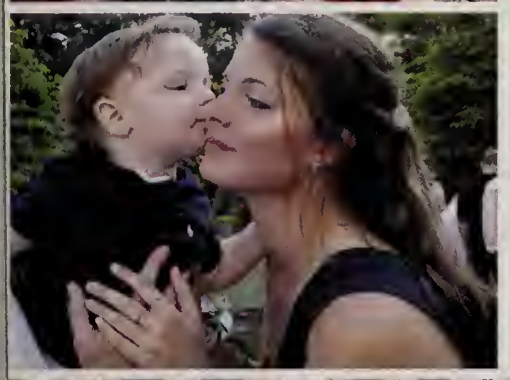

Congratulations Silly. You are insanely talented, beyond intelligent and beautiful, both inside and out. You put a smile on my face! I am so lucky to have a sister as amazing as you. You will always be my best friend. Love you to the moon and back, "Billy"

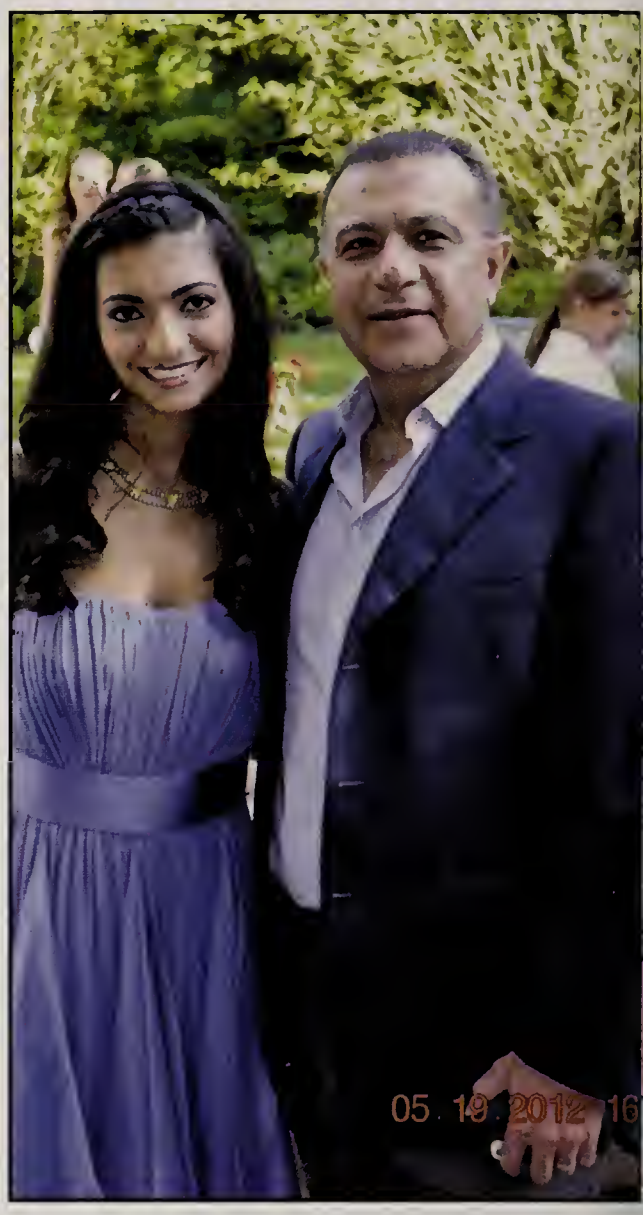

NADIA HASSAN

Congratulations Nadia!
We wish you all the
success and happiness.
We love you and are so proud of you!
Love Always, Mom, Dad,
Sara and Ryan
XO XO XO XO

CARA LEMBO

Tomorrow's your future....It's
practically here!

We're so proud of you.

With love,
Mom, Dad, and Joey

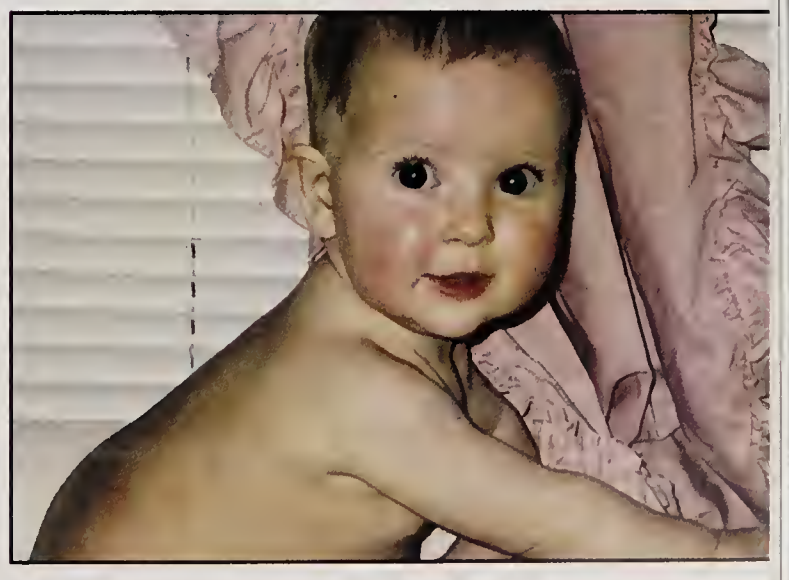

John Gildea

Congratulations!

Love, Mom, Dad, Jolene, and Dan

Thanks, Mom, Dad, Jolene, and Dan for helping me to succeed in my Senior year.

Love, Johnny

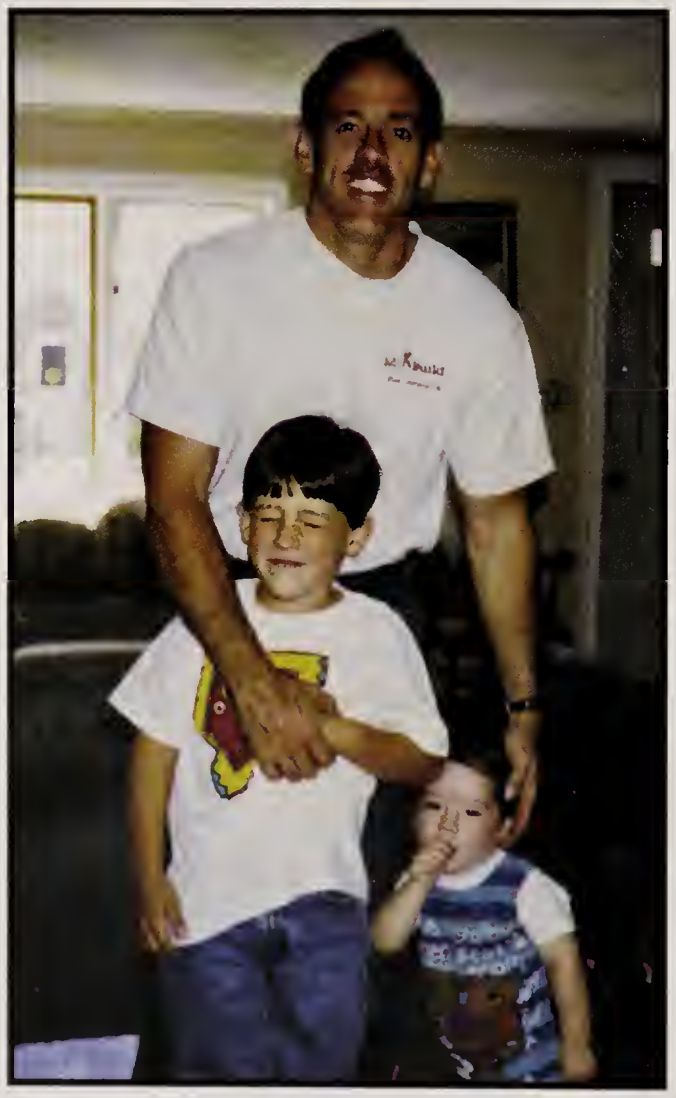

Katie Kim

Class Of 2013

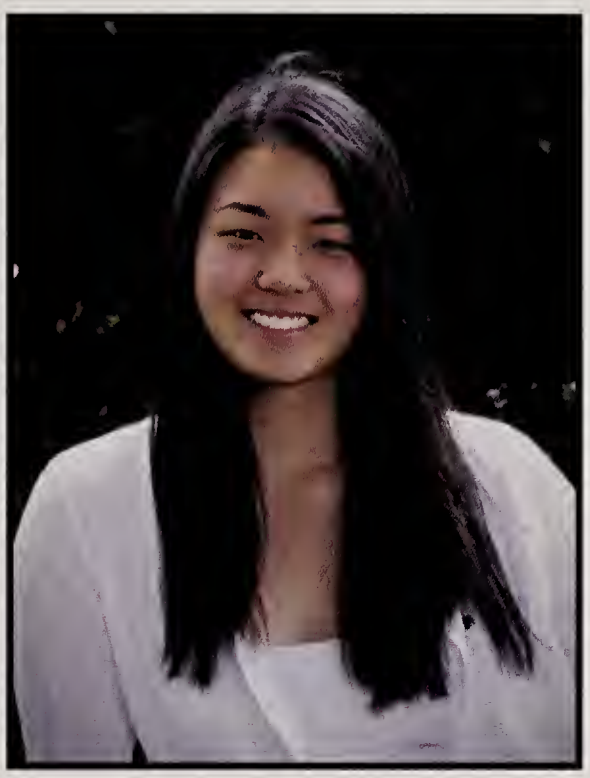

Dearest Katie,
Congratulations! We are incredibly proud of you, not only for what you have accomplished but also for the person you have become, the struggles you have endured and the way you have led your life. You are a beautiful, kind, intelligent and compassionate young woman who has unlimited possibilities to look forward to. Have the courage to pursue your dreams, explore and discover.
Love, Mom, Dad and Caroline

~~~

"I'm Starting With The Man in The Mirror
I'm Asking Him To Change His Ways
And No Message Could Have Been Any Clearer
If You Wanna Make the World A Better Place
Take a Look At Yourself, And Then Make A Change"
~Michael Jackson

~~~

Naveed Hedayat

Contentment is the highest gain,
Good Company the highest course,
Enquiry the highest wisdom,
and Peace the highest enjoyment.
Be the best you can be, Naveed

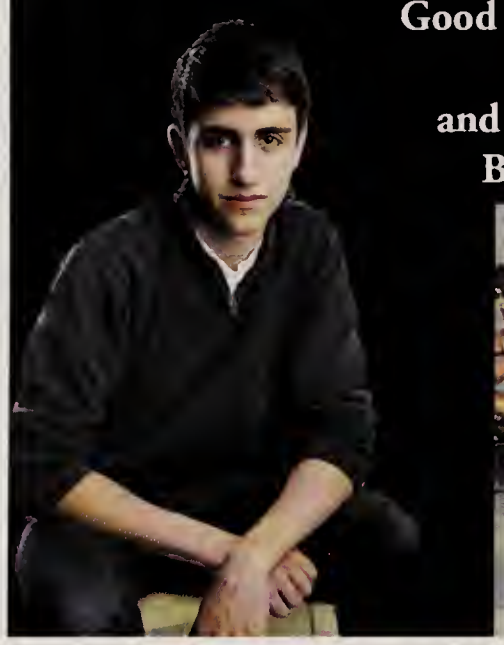

Alex Keane
Lookin' Good!

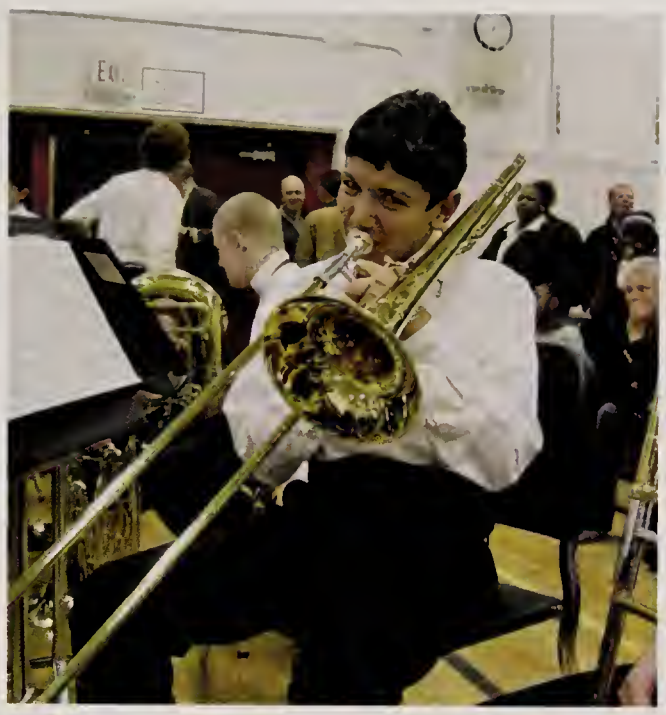

Samuel Rafla

Congratulations Sims!
We are incredibly proud of you and grateful to have you in our lives!
We love you!!!

Mom, Dad and Daniel

Believe there are no limits but the sky.
Cervantes

Claire Reeves

C-Bear lemme holla at chew for a second.

Gimme a beat.

Uhh, uhh
Hur we go!

Eyy you graduated, you aint agitated

No more bout finishin dat school werk,
Errbody know you so cool when you twerk.

Seenya year – yee it's intense
But you sittin purty in ya sea foam ride wit dat license

So go on na child
I wanna see you smile wild

When ye swag step it cross dat stage
wit yur Lilly print all da rage

Boo we gonna holla at chew.
All da way on down to da bayou

That's all, we out.
No diggity no doubt.

Love, Papa Bear, Momma Bear, T-Dog, E-swag & the D**m-Dog

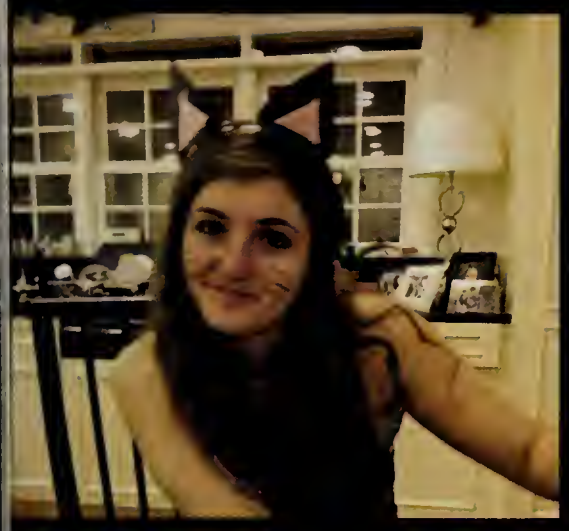

Katherine O'Connor

Our beautiful and amazing Kat. Loving family member, animal lover, thespian, songbird. You move us, make us laugh, make us cry. We are all better because of you. Go off and show the world your brains, talent and beauty. We are so proud and love you so much!!!

Mom, Dad, Matt, Lydia and Shamie

Nathan Shaver

Your smile is as bright as your future.
We are so very proud of you, congratulations!
We love you more than tongue can tell.
Love, Chris, Mom and Mia

Ariana Jaclyn Vasquez

"It's time to trust your instincts, close your eyes and leap! Everyone deserves a chance to fly. It's time to try defying gravity." -Wicked

It has been a wonderful experience to watch you grow from a spirited, fiesty little girl to a thoughtful, compassionate, loving daughter, sister, granddaughter, niece, cousin and friend. We are very proud of you for pursuing your childhood dreams and picking up new ones along the way.

Stay true to yourself -- listen to your heart, respect your intuition and always follow your dreams! No matter where you go, the adventures you seek or careers you pursue we will be beside you cheering you along the way. Enjoy the journey Ariana- it's what makes life special!

We love you- your #1 Fans -- Mom, Dad, Alena & Vinny

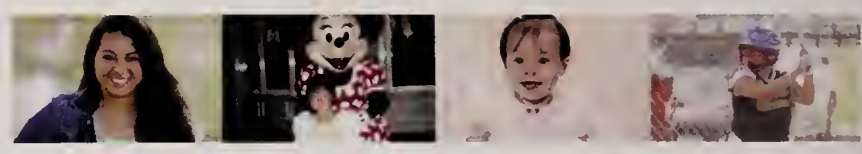

Claire Reeves

Congratulations!

Wishing you the best as you go out into the world. Remember you can always call us in an emergency!

Love from your other family-
Ginia, Peter, Dale, Geoffrey and Tina

"Life comes in cans, not cannots."
- Taylor

Ryan Burrow

Do not go where the path may lead; go instead where there is no path and leave a trail.
~Ralph Waldo Emerson

Congratulations Ryan!
You have an exciting future ahead of you and we are very proud!
Love, Mom, Dad, Sean and Courtney

JOE WAGNER

Congratulations Joe!
We are proud of you and we love you so much!
We wish you happiness and success in your future. We are always here for you!
With Love,
Mom, Dad, Kristi and Duke Dingle

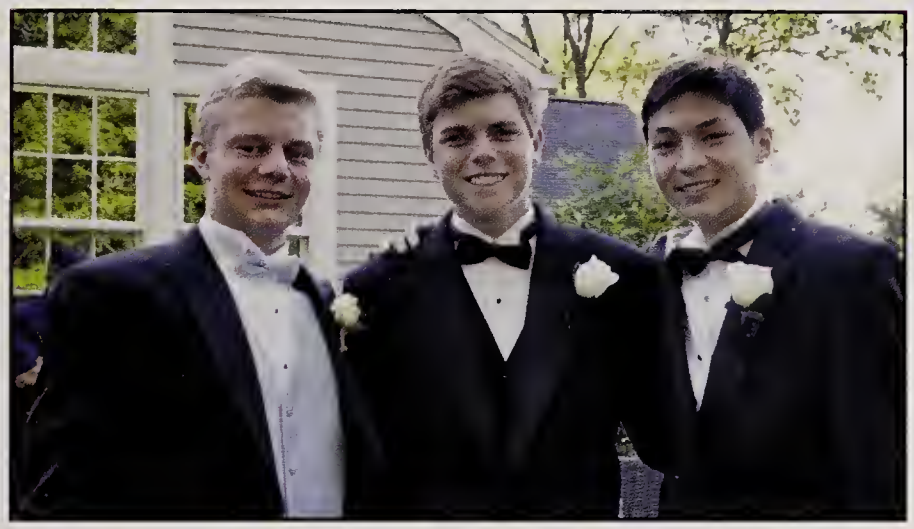

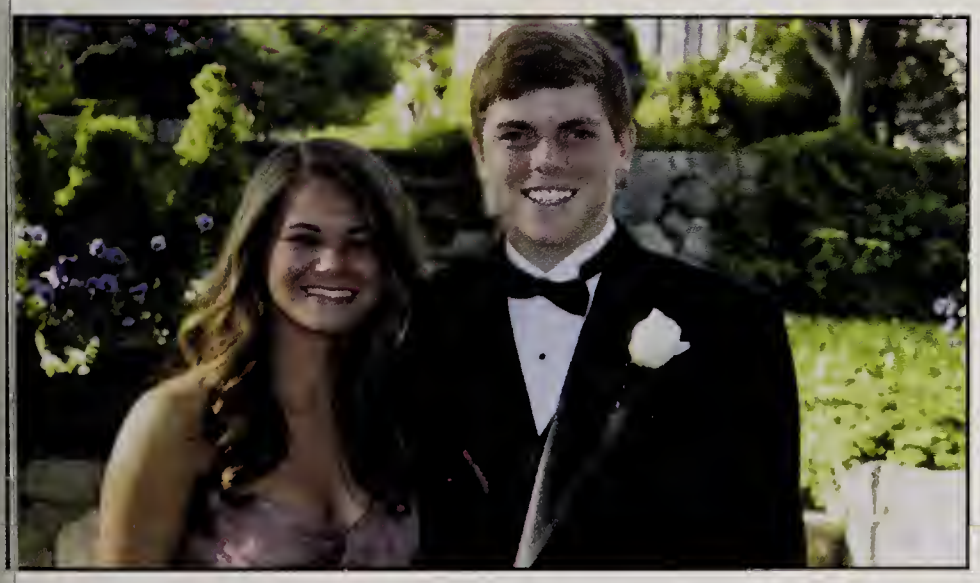

Daniel Ferreira

From the baby boy you were to the young man you have become, you have always brought joy into our lives. We are so proud of you and all you have achieved. You are a great son, a terrific big brother and the most loyal Giants fan we know! Congratulations Daniel - college and many adventures await you!
With much love,
Mom, Dad & Matthew

Jack Blyzinskyj

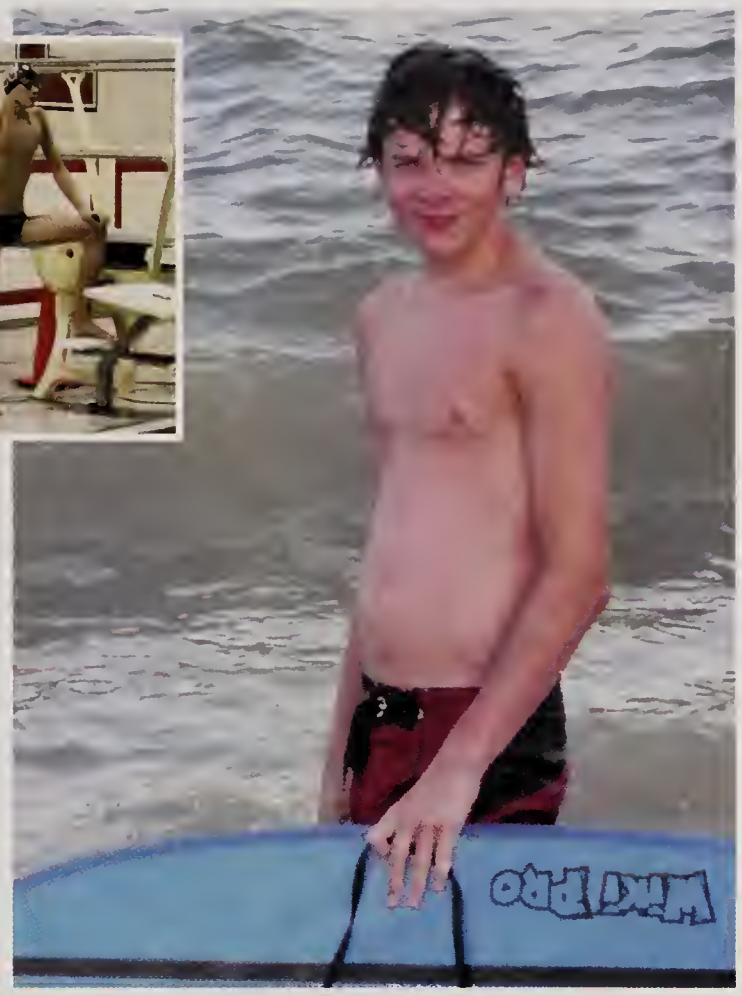

"You swim because you are
too sexy for a sport
that requires clothes!"

Jack, we are so proud of you!

Love & hugs
Mum, Dad & Joey

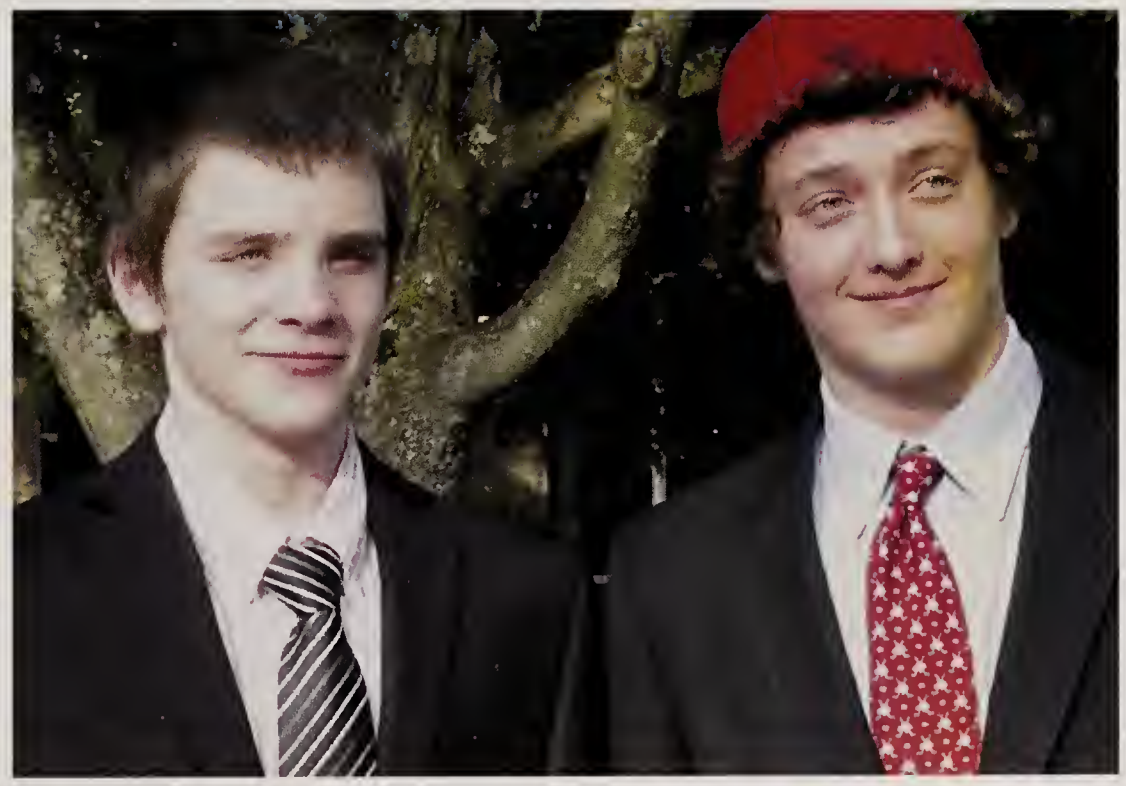

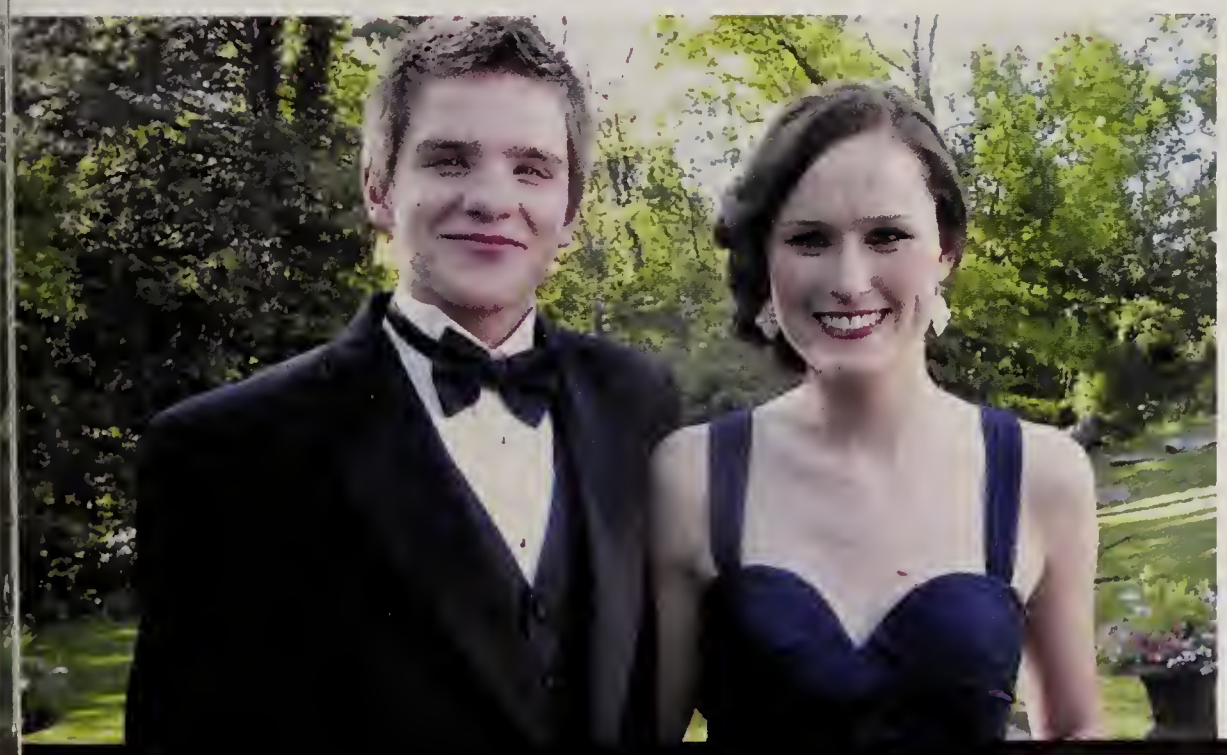

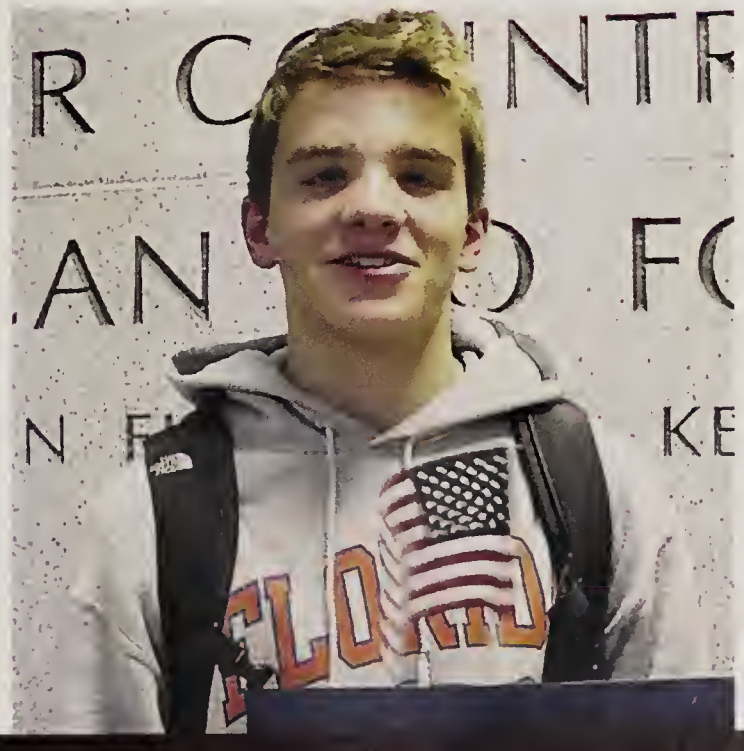

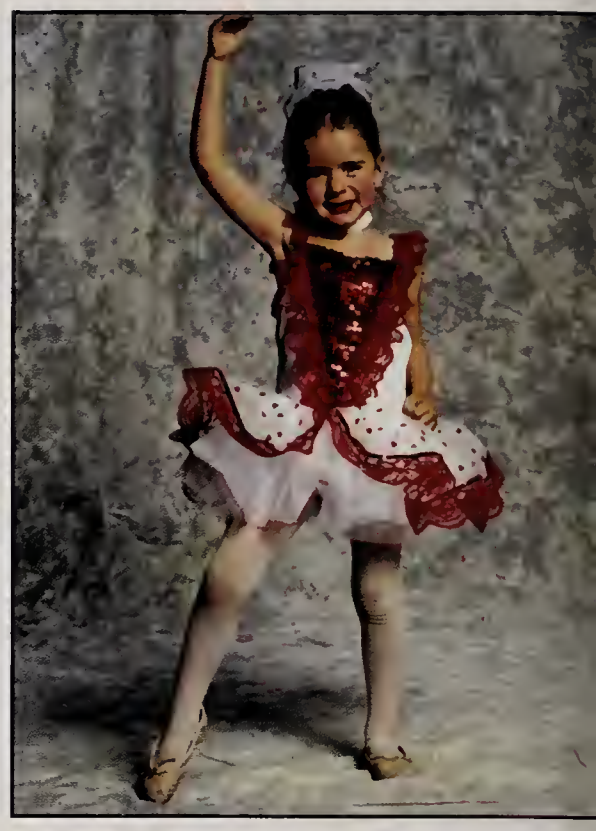

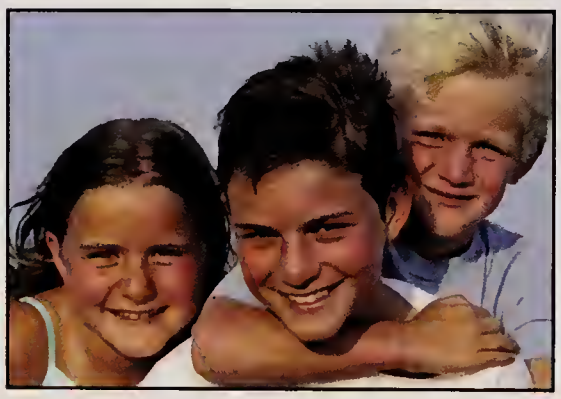

Hilary Greenberg

Always our girl.

Love,
Mom, Dad Doug, Will & Emmy

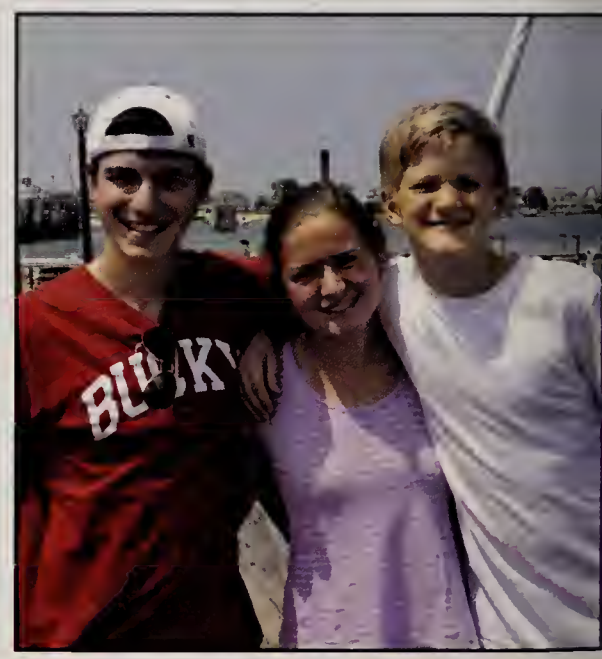

Alissa Katherine Duffey

Congratulation Alissa!
We wish you success and happiness in whatever you do.
You are fabulous and we could not be more proud of you.
The best is yet to come!

We love you Kiss!
Mom, Dad, Joe, Tim and Anna

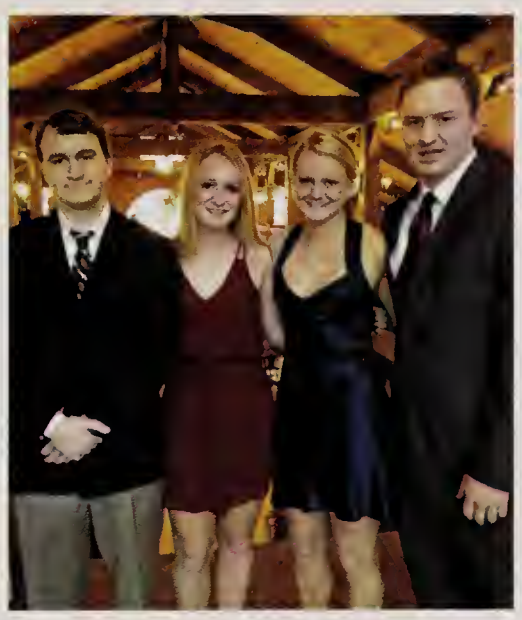

Christopher Campo

Chris, you have always been the master of getting from point A to point B! You have an innate sense of direction, avoid the pitfalls, and always arrive in one piece and on time. These qualities are sure to find you success. We are so very proud of you and love you dearly.
Mom, Dad, Jess and Jonny
xoxo

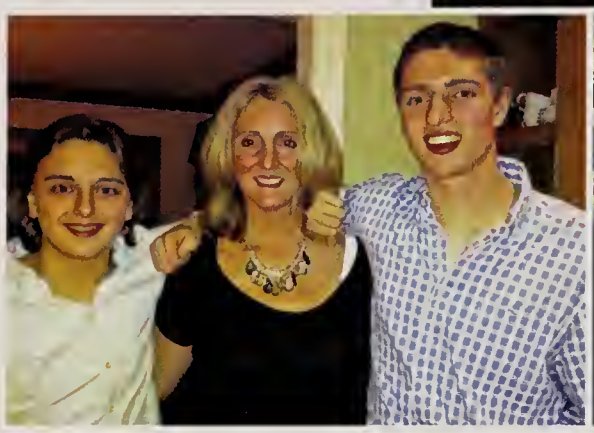

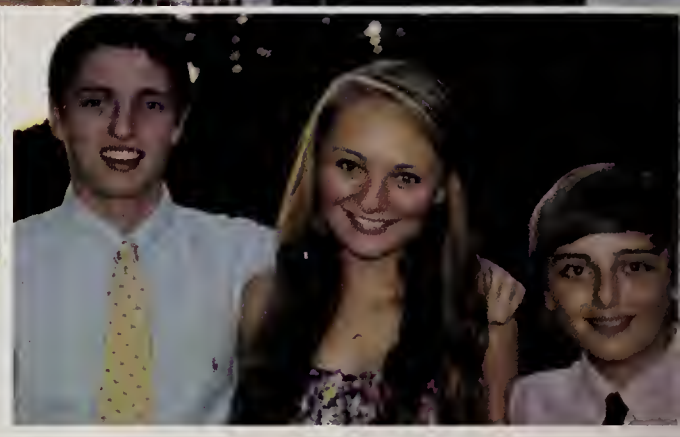

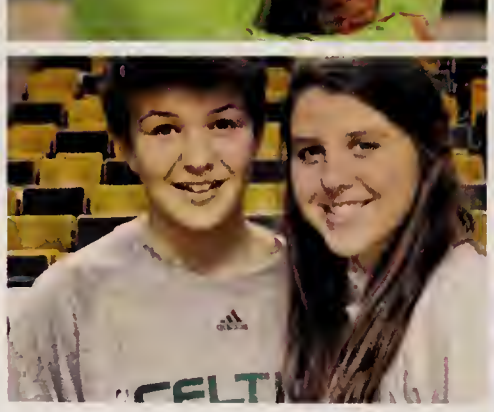

Katherine Curtis

Congratulations!

"Go confidently in the direction of your dreams and live the life you have imagined." -Thoreau
We are so proud of you!
Thank you for bringing joy to our lives.
Remember, we will always be your home!
We love you so much!
Mom, Dad, Thomas, John
Charlie and Cody

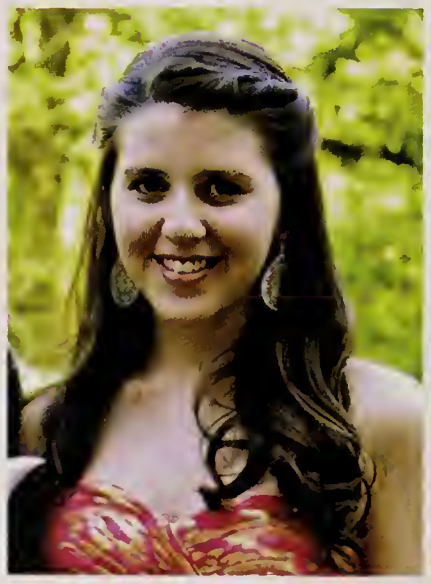

Ned Jakubowski

Congratulations Ned!
Love, Mom, Dad, Eve and Calvin

Abigail Pohl

Congratulations Abigail on your
wonderful High School achievements
- you are a star in every way.
We are so proud of you!

XOXO
Mom, Dad, Libby, Phoebe and Daisy
G & P, G & G, M & A, B & M

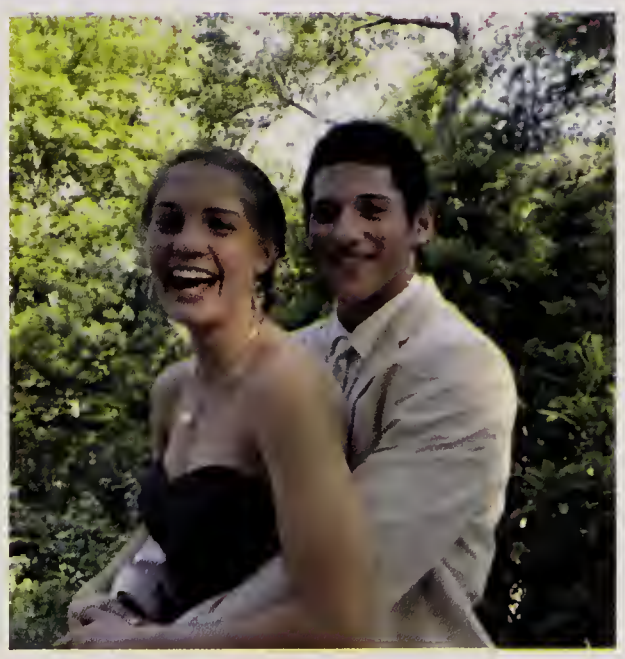

Christina Friel

"Go confidently in the direction of your dreams. Live the life you have imagined."
~Henry David Thoreau

We are so very proud of you and we love you with all our hearts. Enjoy the magnificent journey ahead of you and always reach for the stars!

With love,
Mom, Dad, Shelby and Finn

Madeline Linde

Maddie,
Hard work, intensity and passion characterize your approach to everything you do. Your attitude will get you through your greatest challenges – Good news, bad news, who knows... We are so proud of the caring and confident woman you have become. We love you. Enjoy every moment and keep smiling inside.
Love, Mom, Dad, Kate and Sam

"What lies behind us and what lies before us are tiny matters compared to what lies within us."
— Oliver Wendell Holmes Sr.

Adam Dvorak

Congratulations

We Love You

Mom, Dad & Ian

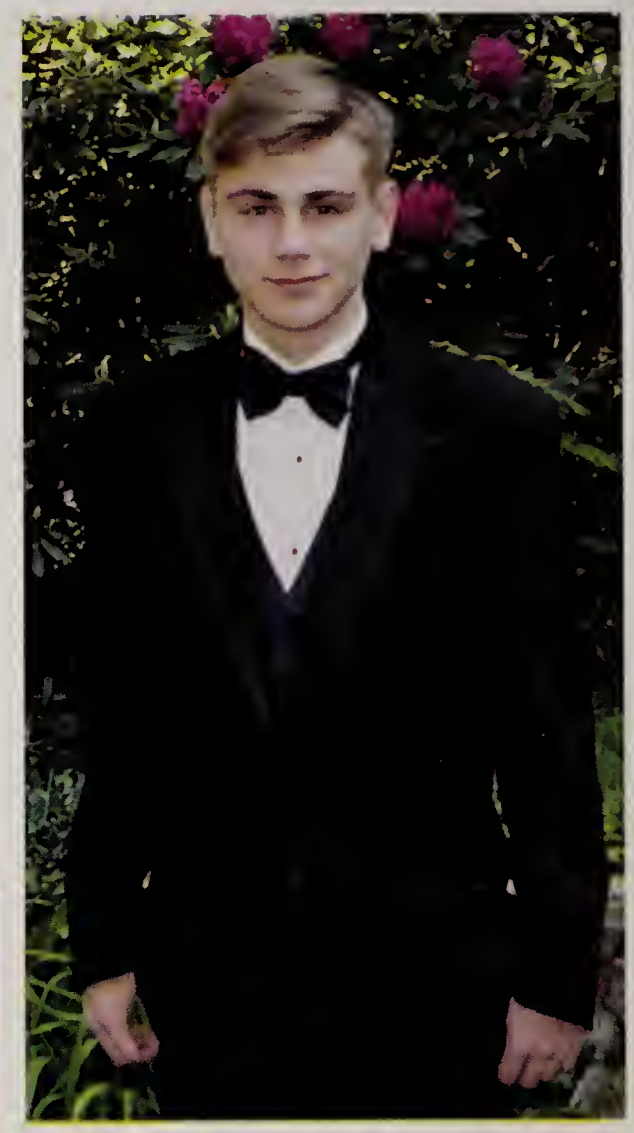

Todd Manley

Congratulations Todd Manley
We Love You and Are So Proud of You.
Love Mom and Dad

Sophie Alphas

The world is so lucky to be getting you,
Make us proud like you always do!
We love you.

Mommy, Daddy, Tess, Stephen, Stella
and Mogul

Alexis Efron

Alexis,
We are so proud of you. We wish you the best of luck on all of your up and coming endeavors. Please remember that no matter what, we will always be there for you. You have blossomed into the most beautiful young lady. Always follow your heart.

We love you so much!
Daddy, Amanda, and Lucky

Alexis,
You've come a long way we're so proud of you. You've proven that you can beat any obstacle, you've turned out to be a fine young lady. You will have a lot of success in your life. Mom would be very proud of you.
Love daddy xoxo

Alexis Efron

"The journey of a thousand miles begins with one step."

Alexis we are so proud of your accomplishments this year, and we are so happy to have you back in Massachusetts. Keep smiling, it's contagious.

We love you,
Aunt Laura, Uncle Bruce, Brent, Justin, Aunt Cheryl, Uncle Kevin, AJ, Trevor & Brendan

Jamie Packs

Congratulations Jamie!
We love you!!!

Mom • Dad • Nicky • Chris • Theo
Poppy • Grandmère • Papou • Yiayia
Harry • Emily • Charlotte • Lily • Andrew • Amadea
Drew • Justin • Arabella • Angeleah • Uncle Chris
Aunt Eve • Uncle Andy • Aunt Mary • Aunt Buffy
Uncle Dave • Uncle Mike • Aunt Patti • Uncle Steve
Claudia • Motsie • Ditto • Winnie
& your many other admiring, adoring,
devoted and proud fans...

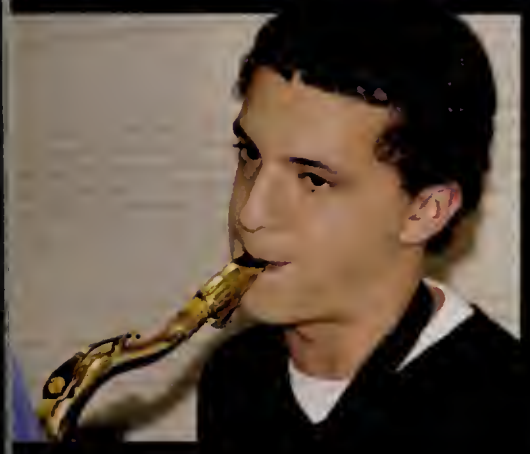

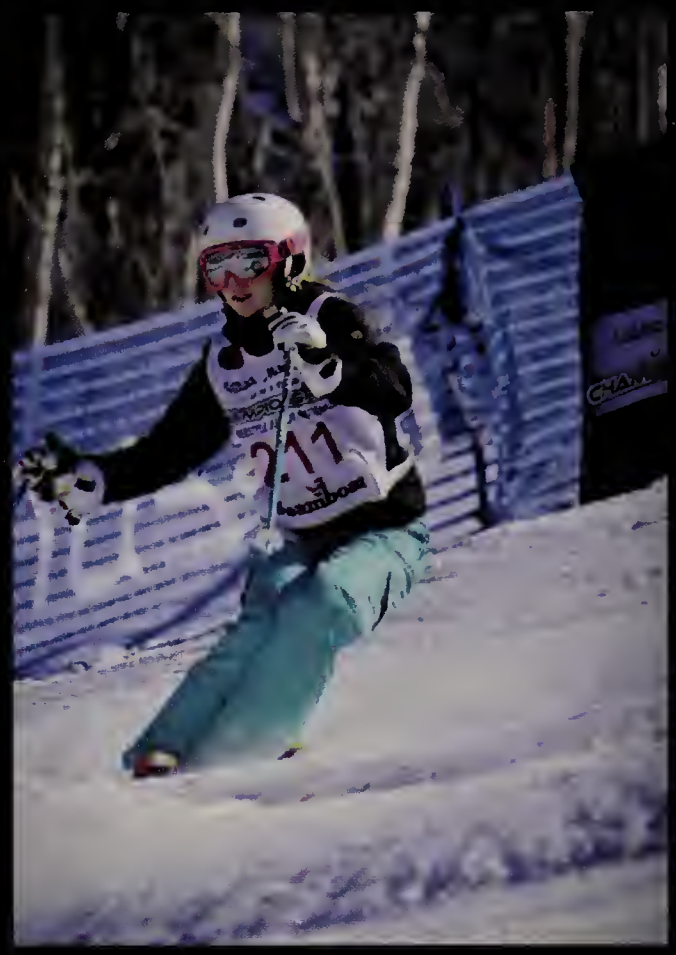

Abigail Hirsch

Spirited and
compassionate, optimistic
and hard working.
You've made us proud
every day so far and will
for every day to come.

Love,
Mom, Dad, Gram,
Mel and Ray

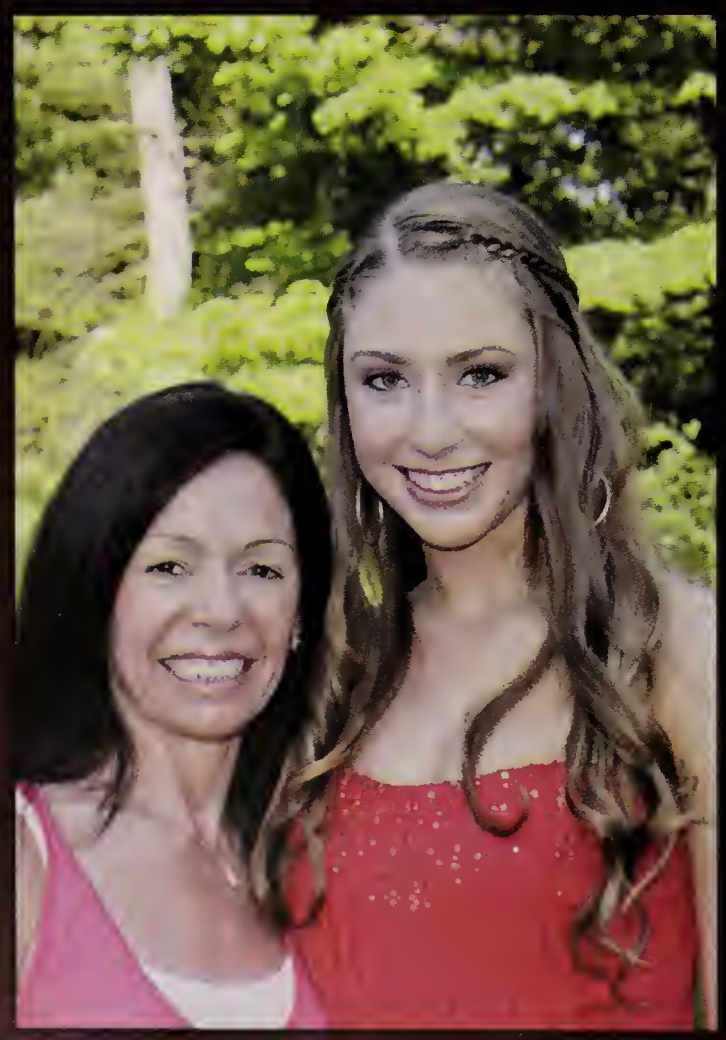

Perri Keehn

"To accomplish great things, we must not only act, but also dream; not only plan, but also believe." ~Anatole France

We are so proud of you - you have come so far. You mean the world to us!
Love, Mom, Dad, Alec and Scooby

Marissa Messina

We are so proud of you and all of your accomplishments. May all your dreams come true.

Love,

Mom, Dad and Jay

Lane Cohen

When you wish upon a star
Makes no difference who you are
Anything your heart desires
Will come to you.

~Walt Disney

Congratulations!

Much love,
Mom, Dad,
Brittany and Chad

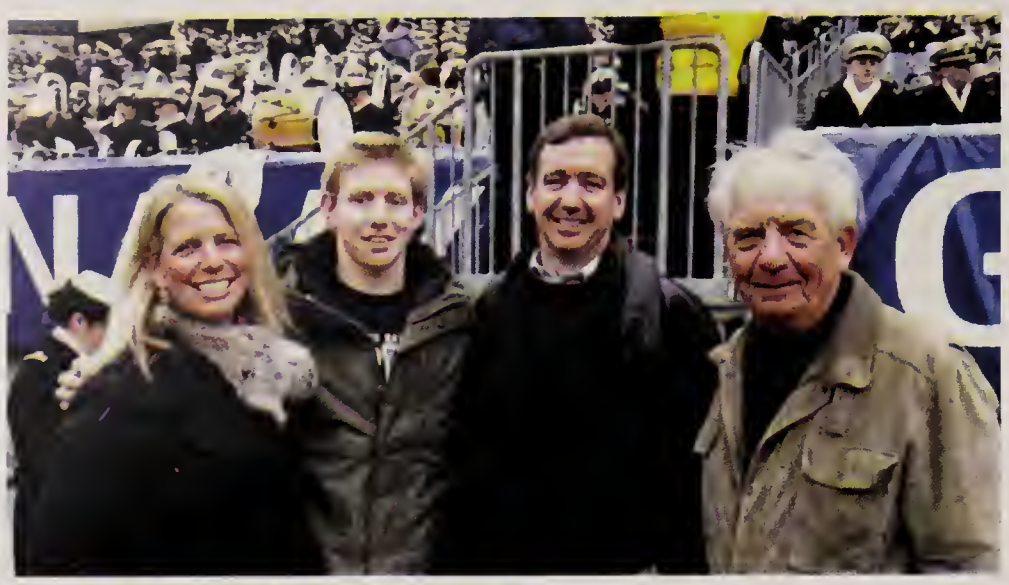

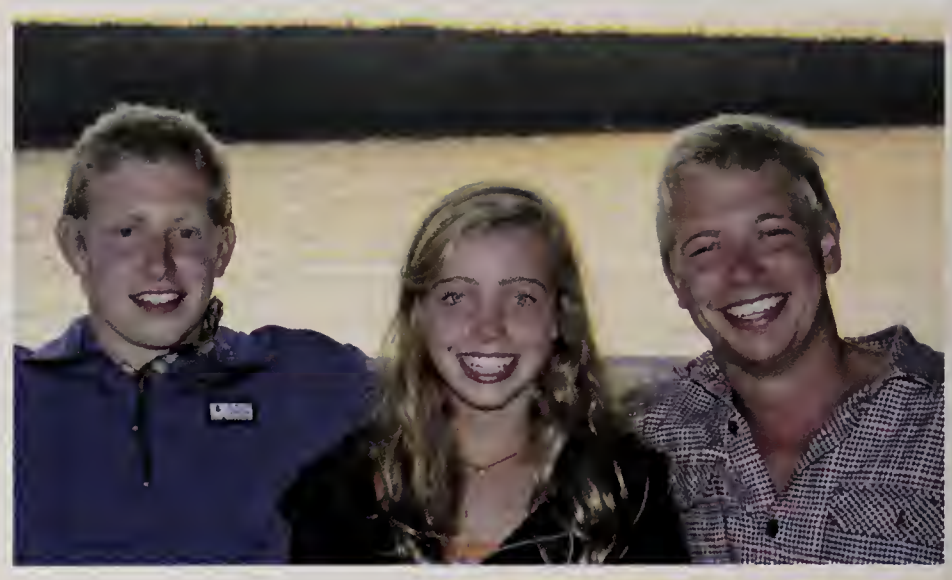

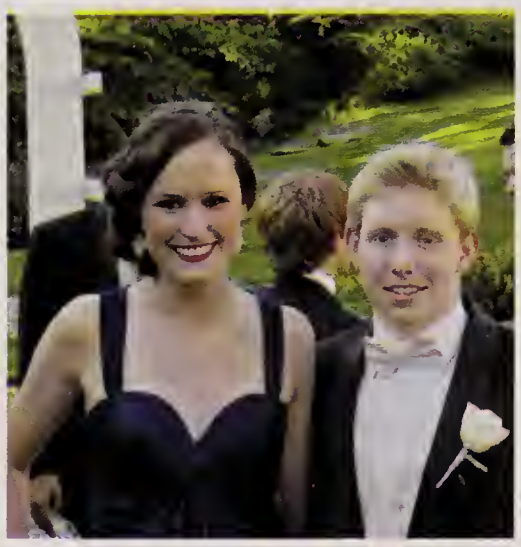

Thomas Peacher

We are so proud of you!
Thanks for making your high school years such a joy to share!
Your next adventure is a bold one!
We are behind you all the way.
Love,
Mom, Dad, Nicky & Meg

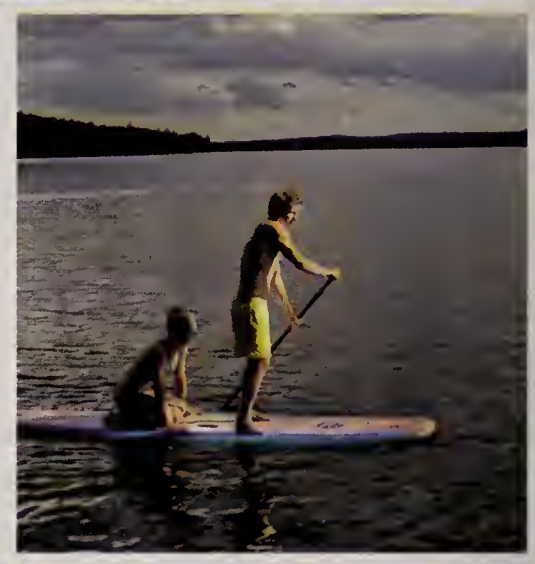

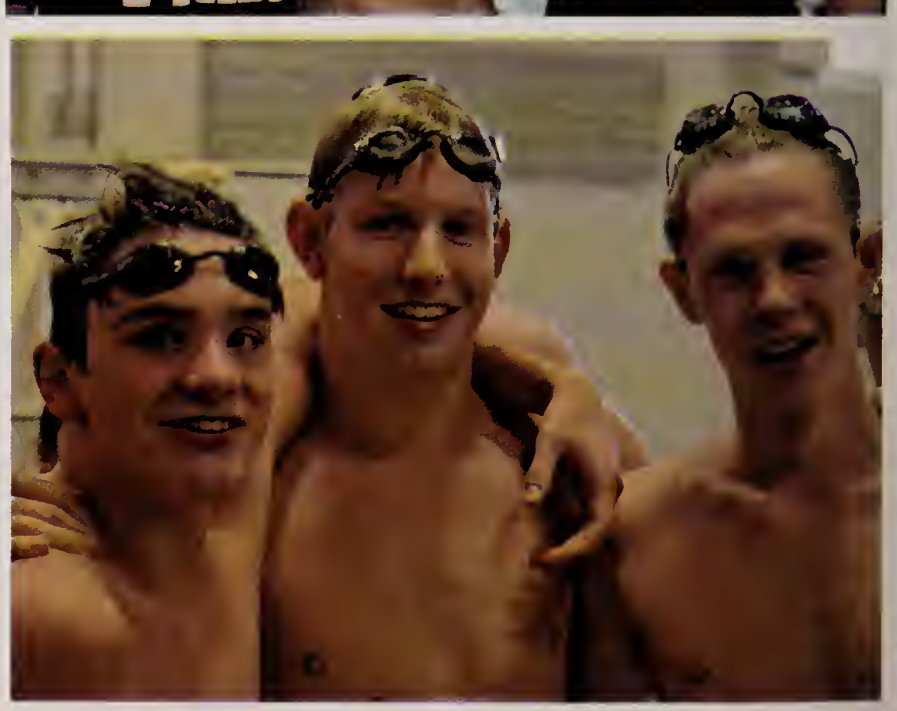

Sara Gillooly

Congratulations Sarah! We are so proud of you! You are a a beautiful person from the inside out! We wish you health and happiness always. Identify your goals and go for your dreams! You can do it! We love you more than words can say.

Mom and Dad

Sarah Peters

"Life is not measured by the number of breaths you take but by the moments that take your breath away."

Congratulations Sarah on all that you have accomplished over these last 18 years. We are so proud of you and the person that you have become. You will have many great adventures in your future- we can't wait to see how it all unfolds. Remember to enjoy each and every special moment.

We Love you, Mom, Dad and Brad

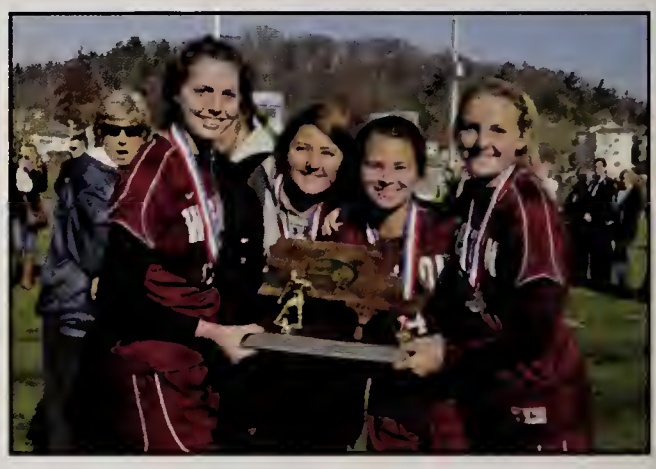

Nicolette Kombouras

Congratulations Nicolette and the Class of 2013!

You have been a joy to all of us - stay joyful, work hard and success will be yours!

"There is no need to reach high for the stars. They are already within you - just reach deep into yourself." - Anonymous

With love from Mom and Dad, Chris, Sylvia and Yiayia and Pappou

Andrew Bromfield

Nice Going Andrew!
We are all so proud of you and all your wonderful accomplishments,. We know you will have continued success in all your life's ventures.

We love you, Mum, Dad, Ian, Liz, Sean, Emmie, Sienna, Reilly & Daisy

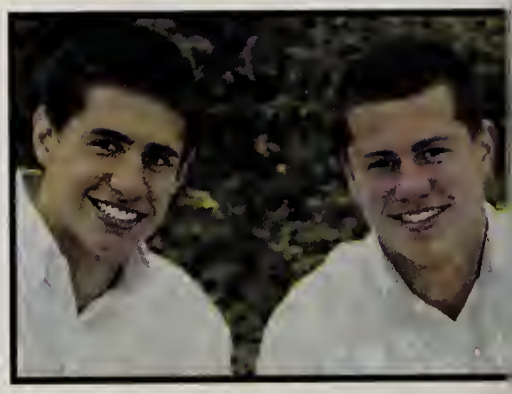

Shelby Hamilton Cobb

Another turning point, a fork in the road
Time grabs you by the wrist, directs you where to go
So make the best of this test, and don't ask why
It's not a question, but a lesson learned in time

So take the photographs, and still frames in your mind
Hang it on a shelf in good health and good time
Tatoos of memories and dead skin on trial
For what it's worth it was worth all the while

It's something unpredictable, but in the end it's right
We hope you had the time of your life.

Congratulations Shelby. . .venisti, vidisti, vicisti!
We love you, Marshall, Everett, Mom and Dad

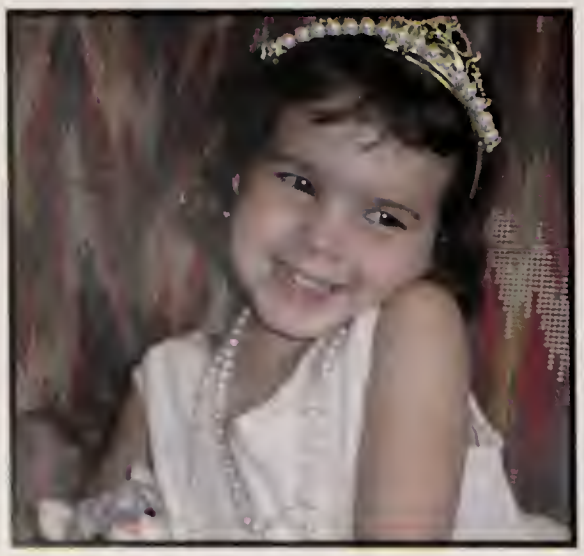

Jacqueline Mone

"Jacq Mac..The time has come to spread your wings and share your wonderful, sweet, kind self with the rest of the world. There are no limits to what you can do! Just follow your instincts and your beautiful warm heart and you will find happiness wherever life takes you. You are everything we hoped you would be. We couldn't possibly love you more than we do and we miss you already! Love you always, Mom and Dad

Jac- You're my sister and my best friend and I love you more than you know. Growing up with someone like you was truly a blessing, I've never laughed harder with someone in my life, and I feel like I can share absolutely anything with you. From drawing on the walls of our basement with markers, to the ""close the closet"" game, to having spaghetti and meatball food fights in our kitchen, we've truly done it all. You've always had my back, so I want you to know that I'll always have yours. Never stop working hard because you're amazing and deserve the best. Congrats on graduating little sis, good luck at college, and always remember to stay on that daily grind. Love you!!

I love your quirky sense of humor and positive attitude. You're a smart, talented, outgoing and friendly person and an even more amazing sister! I could never replace you. I'll miss you! Love, Sean"

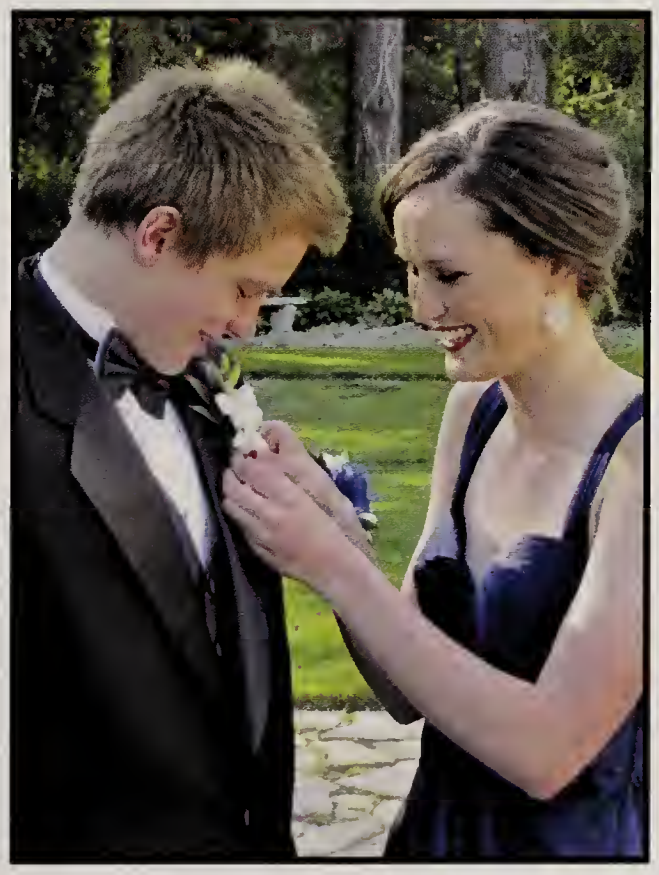

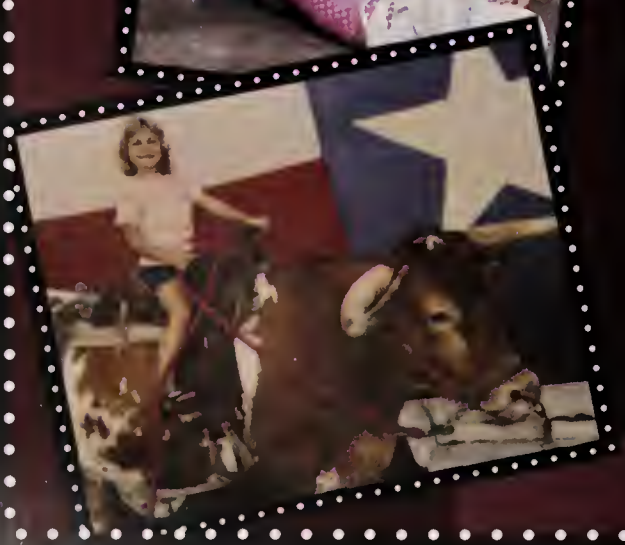

Dear, Sweet Molly,
What FUN we've had these past 18 years!! We are SO HAPPY for you and wish you ALL THE BEST as you head off to college!! No matter what life deals you, always be on watch:

Watch your thoughts for they become your words.

Watch your words for they become your actions,

Watch your actions for they become your habits.

Watch your habits for they become your character.

Watch your character for it becomes your destiny!!

We love you
TONS & TONS
always & forever!!
Mom, Dad & Austin

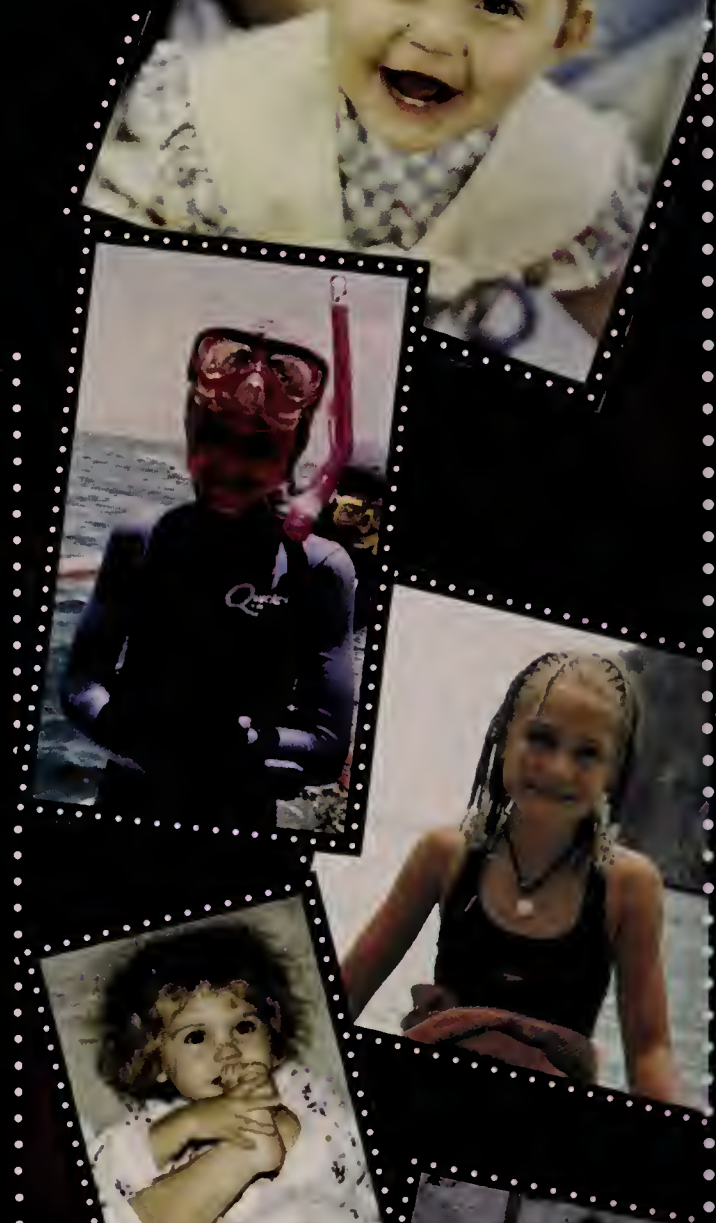

Roxanna Zahedi

Congratulations!
Today is your day.
You're off to great places!
You're off and away!
You have brain in your head.
You have feet in your shoes.
You can steer yourself any direction you choose. ~By Dr. Seuss

Roxanna, you make us proud. We love the young lady you've become. Keep on smiling.
Mom, Dad & Darius

Lexy Golub

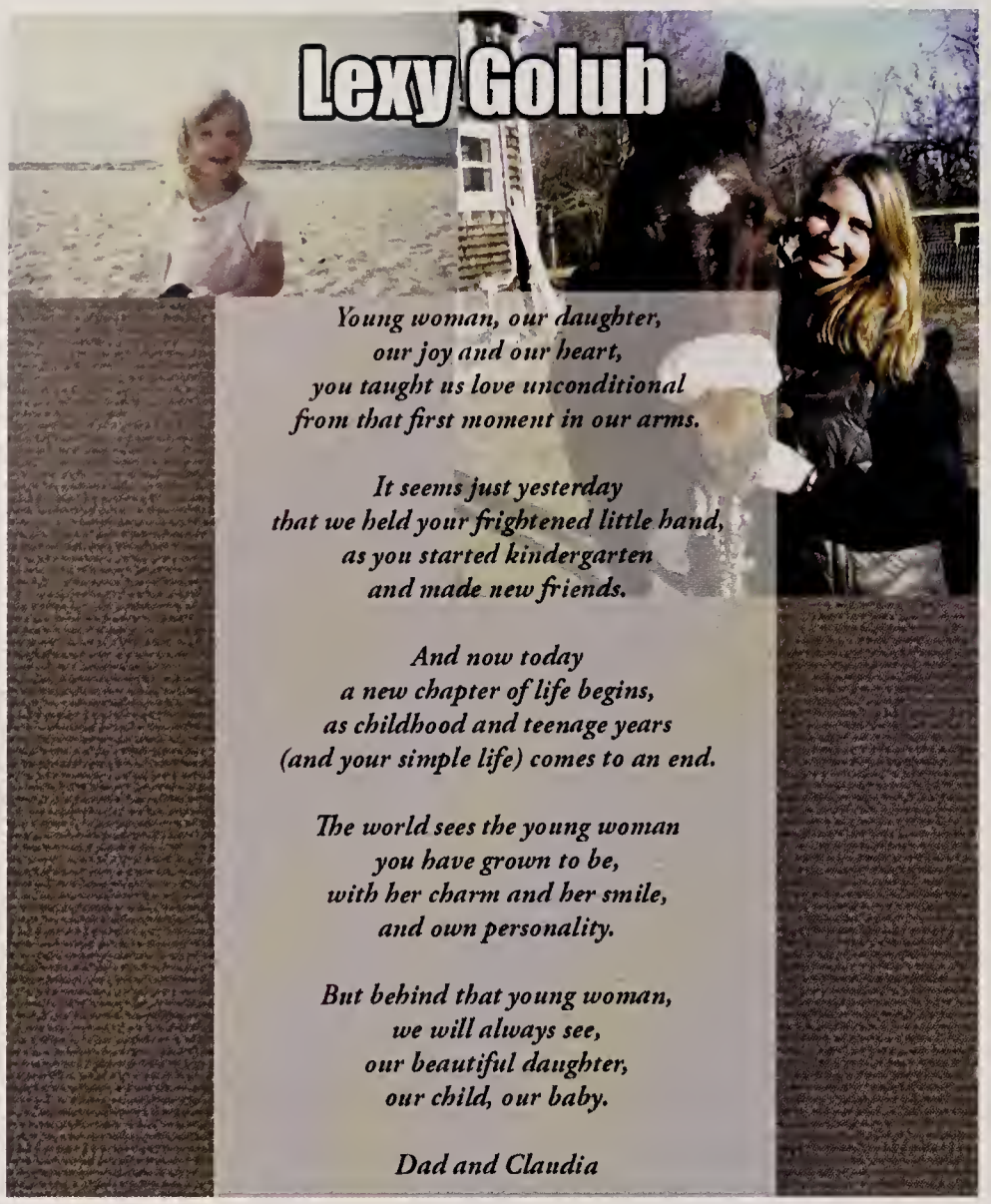

Young woman, our daughter,
our joy and our heart,
you taught us love unconditional
from that first moment in our arms.

It seems just yesterday
that we held your frightened little hand,
as you started kindergarten
and made new friends.

And now today
a new chapter of life begins,
as childhood and teenage years
(and your simple life) comes to an end.

The world sees the young woman
you have grown to be,
with her charm and her smile,
and own personality.

But behind that young woman,
we will always see,
our beautiful daughter,
our child, our baby.

Dad and Claudia

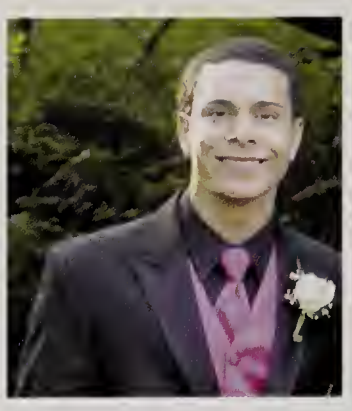

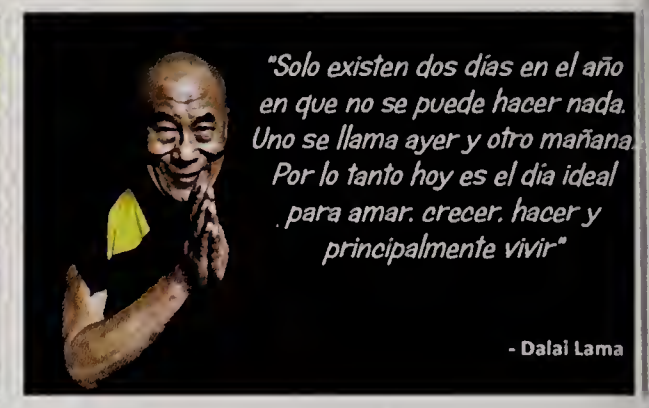

ALEXIS E. MUNDO

Hijo, estoy sumamente orgullosa de ti. Tus altos logros académicos y deportistas fueron desempeño de tu gran esfuerzo, estudios, compromiso, perseverancia y dedicación. All your hard work has paid off. Your reward for all the late nights of studying, lack of sleep, sacrifice of enjoyment, and parties has arrived--you are going to college! Your future is bright. Use your intelligence, commitment, and perseverance to make it a successful journey. Congratulations to your victory my beloved son. Accept your accomplishments and be very proud. Felicidades hijo, has salido victorioso. Siéntete muy orgulloso de ti mismo. Tu familia te ama por siempre

Sara Coburn

Got your wings, now you can't stay.
Take those dreams and
make them all come true.
Butterfly fly away.

We love you
(and we mean, for real).

Mom, Dad, Aimee and Alex

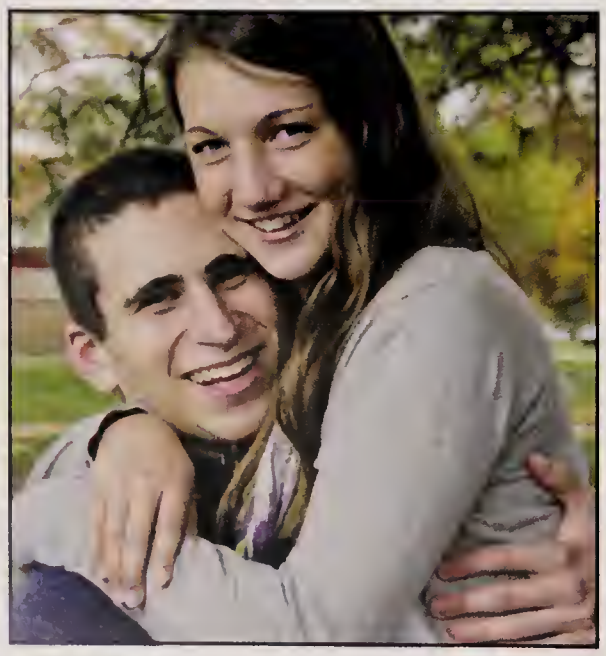

CONGRATULATIONS TO
THE CLASS OF 2013
FROM
DR. JEFF TOCCI AND STAFF

NOAH

YOUR SMILE HAS BRIGHTENED
OUR LIVES AND YOUR
CLASSMATES AS WELL!
GOOD LUCK!!!

TOCCI Dental Associates

Smile by Design

Healthy Smile
Beautiful Smile

31A Washington Street, Wellesley, MA 02481
Tel 781.237.1121 | Fax 781.237.8882

Dani, we are so proud of you! You are a beautiful person, inside and out, and we are so confident that sunny days are in your future. Stay focused, stay positive and try to enjoy every day.

Love Mom, Dad, Zeke, Naomi and Rachel

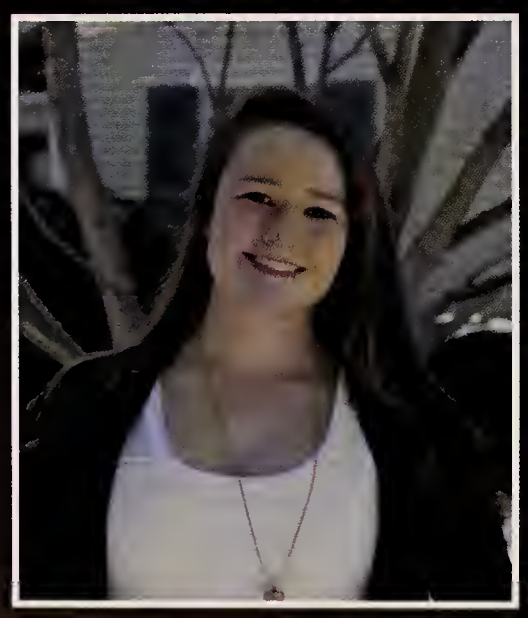

Congratulations! We are so very proud of you!

Love from all of us,

Dad, Mom, Lindsay, Olivia, Zoe, Hazel & Lucy

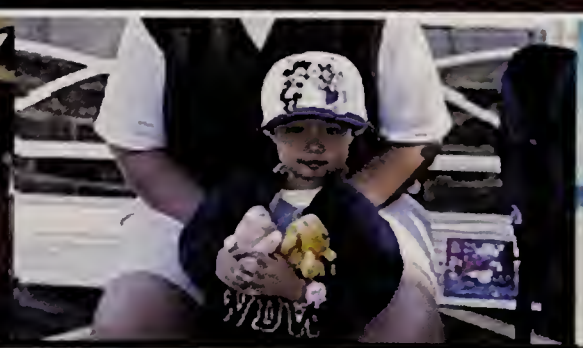

A Self Portrait of Alex

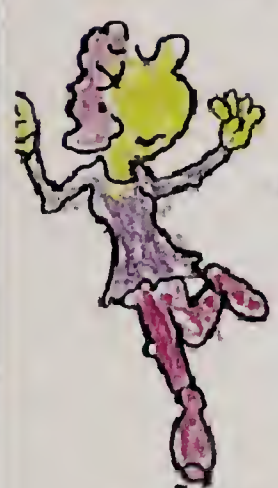

I live in Weston.

I was born on June 6 1995, and I'm 8 years old.

I attend Country School.

I speak English and I would like to learn Chinese.

My favorite subjects at school are Art and Music.

My least favorite subjects are I don't know.

Usually at recess, I play with my friend.

When I'm not at school, I like to play with my Dolls.

I know I am good at Reading.

One thing I would really like to change about myself is my first name.

One person that I really admire is my cousin, Amberly because She spends time with me.

Three words that describe me are funny, Curious and brave.

My family thinks I should do almost anything I want

I think I should do almost anything I want to do.

I hope someday to get a poodle.

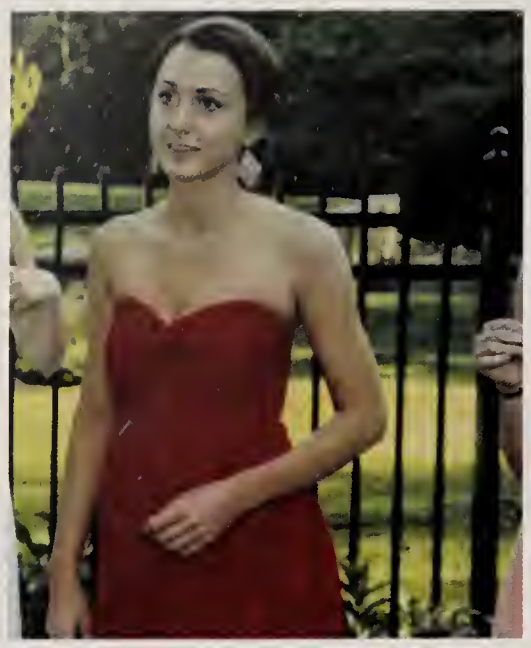

Natasha Garlick

Finally, this day has arrived!!!
Go out and enjoy the world!

We love you so much and
couldn't be prouder of the
amazing young lady what
you have grown up to be.

Lots of love always,
Mum, Dad, Daniel, Naomi,
Grandma and Nana

Camille Casey

Success is never final and failure never fatal.
It's courage that counts.

With love and admiration,
Juliet, Natalie, Mia, Dad & Mom

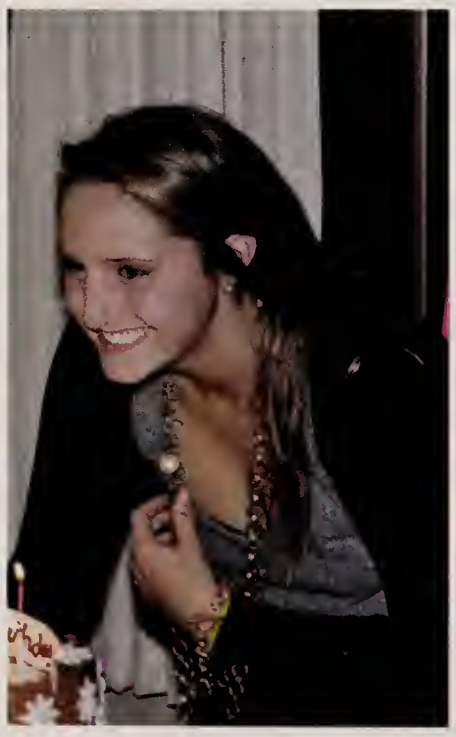

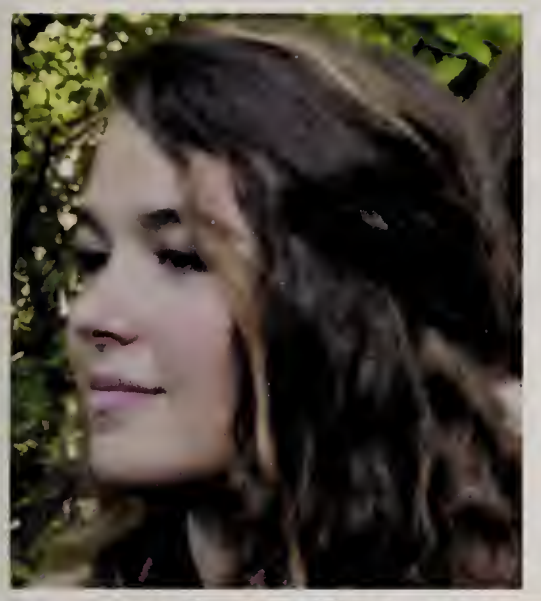

Rachel Stewart

Sugar Rae
Namastel

Love,
Mom, Dad, and Adam

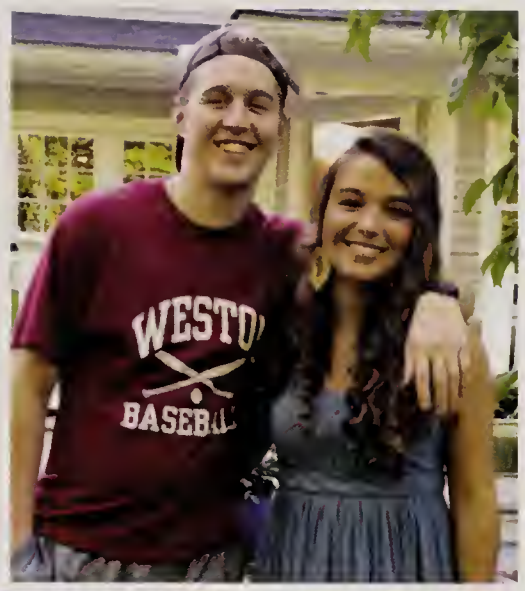

Kaitlyn Gordon

Words cannot express how much we love you. You are a beautiful person inside and out, your compassion and determination will take you far in life. Never forget how truly amazing you are. We are so proud of you for staying true to your values.

We love you, Mom, Dad, Bailey, Molly and Oliver

Amanda Winters Ivey

BELIEVE YOU CAN

AND YOU'RE HALF -WAY THERE

~Theodore Roosevelt

We are all so proud.
Congratulations to you and all of 2013!

Much Love,

Mom, Dad, Paul, John, Chris, Robert, George,
Ben, Jamie, Hunter and Maddie!

Jack Dennehy

Jack,

We are so lucky to have you as our son. We know that your future is bright. As parents, it is so fulfilling to know that your character will allow you to accomplish all your dreams. We will miss your humor and wit around the house.

Love Mom, Dad & Elizabeth

Mikayla

We love you and will miss you being around the house every day, teaching us dance moves, singing loudly, and having all your friends visit. Especially Grace! You are the best sister ever.

Love always, "Lili" and Benjamin

CONGRATULATIONS
KAITLYN

LOVE POMPA

KENDALL GREEN
SERVICE CENTER

Prop. GEORGE M. GORDON
290 North Ave.
Weston, Mass.

781-899-6696

2013 Yearbook Editor and Staff Recognition

Yearbook Editors:
Robert Barron, JillianBelgrad, Piper McCabe, Marissa Messina, Danielle Silverstein

Junior Editors:
Read Allen, Carrie Coote, Caroline DeTore, Dana Heilbronner, Laura Greenberg

Yearbook Staff:
Jacqueline McInerney, Bea Kelly, Mikaela Thompson, Rebecca Black, Taylor Bellinger, Melanie Anthony, Julimar Avila, Melanie Spencer, Lilly Mathers, Jessie Nahigian, Lindsay Garfinkel, Kayla Mercuri, Amanda Ryan, Nicole Davenport, Kate Silberberg, Molly Hickey

Advisor:
Iona Nickeson

Thanks From the Yearbook Staff

PHOTOGRAPHY. Our thanks to Peter Greer, Lifetouch representative, for his willingness to take the pictures we needed--any kind, any time, anywhere--including the senior class picture on the bleachers and candid photos on the field for the Opening Section. Many others deserve our appreciation: Lifetouch for the underclass photos and senior portraits; Ken Barron for sports photos; Weston parents who responded when we needed photos; faculty, staff and club advisers who provided photos for the Faculty and Activities' Section.

LIFETOUCH SUPPORT. Thanks Peter Greer for helping us design and prepare our 2013 yearbook. Your help, support and expertise have been invaluable!

FINANCIAL SUPPORT: Thank you to all Weston parents and benefactors who supported us by purchasing Recognition Ads and yearbooks, and for encouraging us in many ways.

FOR CONTINUING SUPPORT: Superintendent Dr. Cheryl Maloney; Principal Anthony Parker; Assistant Principal Erica Cole; Activities' Coordinator Danielle Cooper; Main Office Secretary Diane Kaskon; Bookkeeper Sharon Poller, Main Office Aide Theresa Kayconis; GrapeVine Manager Wendy Spector; Attendance Office Secretary Laurie Reid; Attendance Office Aide Regina Wong; Guidance Office Secretary Christina Wadsworth; Technology Specialist Mary O'Brien; Computer Support: Mike Wolf, TuVu, Lewis Brooks; Athletic Director Mike McGrath; Drama Director John Minigan; Music Director Chris Memoli; Club and Activity Advisers; Faculty and Staff Members.

SENIOR CLASS. Thanks to the Senior Class Advisers Sophie Kulas and Jim McLaughlin; Senior Class Parent Advisers Beth Keane, Jill Vasquez and Susie Reeves. A special thanks to the members of the Senior Class for providing us with their portraits, quotes, baby and toddler pictures, which we have featured in the SENIOR SECTION of PANORAMA 2013.

Colophon

PANORAMA 2013, volume 29, was printed by Lifetouch Publishing in Loves Park, IL, and produced by Weston students on the yearbook staff. The book was a 272 page, spring publication with a trim size of 8.5x11 inches; and a press run of 475 copies. Books were sold online through Lifetouch online and through the high school at $85 a book. Very generous parents and sponsors who purchased ad space in the book also financially supported the book. Our theme was "Oh The Places You'll Go!" based on a book from Dr. Seuss. The Panorama office is located at Weston High School in E-wing just beyond Room 200. The office phone number is 781-529-3020, extension 7036. The yearbook website is westonyearbooklounge.com. All student clubs and organizations were encouraged to submit photos and offered similar space.

DESIGN

The cover was designed by Peter Greer using ideas from the yearbook editors. Pages were produced using Lifetouch Volumes online page production application as well as InDesign and Photoshop CS6. The cover is litho printed with matte lamination. Other applications include debossing with silver foil, embossing (to register) silver silkscreen. Balloons are blind embossed. 100# gloss text paper was used throughout.

PHOTOGRAPHY

Panorama staffers took many of the photos. Ken Barron, Peter Greer and Lifetouch also took many faculty, candid, sports, most senior portraits, and all underclass portraits. Parents of seniors provided the photos for the recognition Ads section.

AUTOGRAPHS . . .

AUTOGRAPHS . . .

Weston High School
2013
Yearbook Staff. WHS Yearbook
T 13750

FOR REFERENCE
Do Not Take From This Room

Weston High School
Library
Weston, MA 02493